THE President

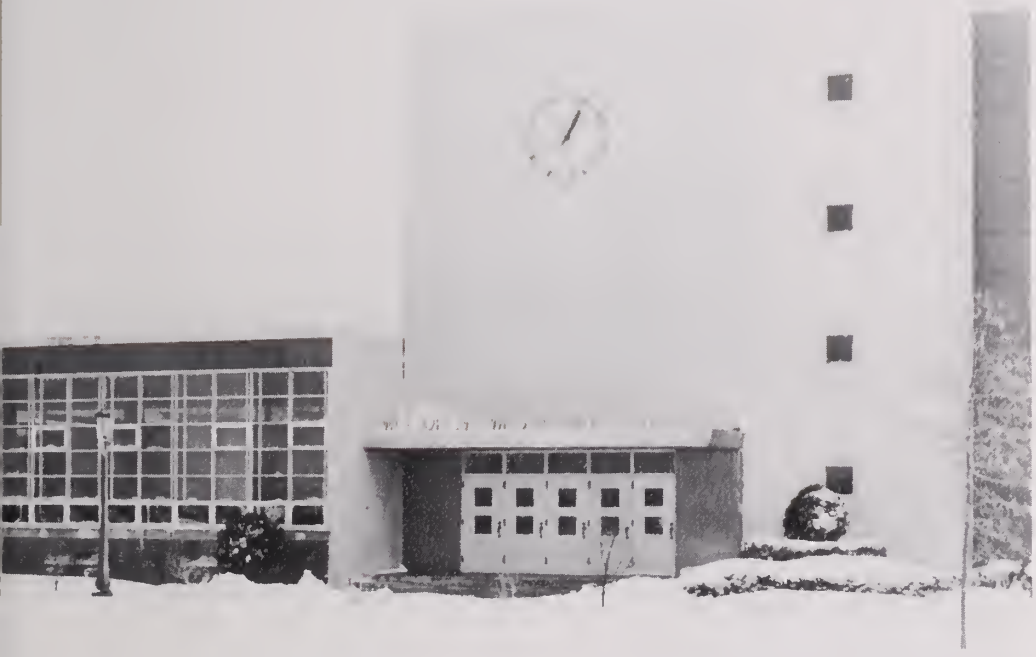

Presenting . . .

THE President

WOODROW WILSON
HIGH SCHOOL
Portsmouth, Virginia

1962

Foreword

1962 has been a memorable year in more ways than one. The cold war, which was still very much with us, was overshadowed by the excitement of the first United States man in orbit.

Closer to home, we returned to school in September, 1961, and found 21 additional classrooms waiting for us. These were grouped in the new "E" section. In one of these rooms was set up, for the first time, a language lab which did much to further and improve teaching techniques. We also found on returning that the family group had been enlarged by some 200 Eighth Graders whom we had left behind in the old Wilson seven years ago.

The first noticeable difference in the 1962 President is evident in the faculty section. We admit that the informal snaps of the faculty do not measure up to professional portrait standards. To make up for this your staff felt that the use of current informal snapshots would make an interesting change.

All the regular sections are again included, with some of them expanded due to increased interest in certain activities experienced during the school year. The staff is particularly proud of the divider pages which are a result of an interesting experiment in trick photography.

The excitement of a school year in general, and perhaps yours, too, is preserved within these pages so that you may more easily recall the events and names of schoolmates in the years ahead.

Administration
page 6

Seniors
page 22

Classes
page 94

Organizations
page 140

Features
page 198

Sports
page 222

Advertisers
page 260

Administration

LINDA WHALEY
Section Editor

Administration

Dr. Allen presents his son Bobby with membership certificate in the National Honor Society.

WALTER T. H. GALLIFORD
Assistant Principal

DR. ROBERT W. ALLEN
Principal

Mr. Galliford during a moment when none of the two thousand names contained in the school roll book are problems.

MR. ALF J. MAPP
Superintendent

DR. MERLE A. KISE
President

Portsmouth School Board

Front: J.T. English, R.T. Daughtrey, Burrell Johnson. *Back:* Mrs. Clara Porter-*clerk*, Dr. M.A. Kise, A.J. Mapp, R.E. Brinson, Harvey Johnson, Guy Morris-*assistant superintendent*, J.H. Griffin.

English

MRS. MILDRED NEWCOME
Department Head
West Virginia University

English department helps welcome new faculty members at pre-school luncheon.

MRS. JOANN BARNES
East Carolina College

MRS. BARCLAY CARROLL
University of Virginia

MRS. MARGARET CARTER
William and Mary

MRS. HATTIE COOPER
Greensboro College

MISS JEAN CRISCOE
William and Mary, Norfolk

MRS. MAISIE DETERMEYER
George Washington University

MR. R.O. EDGERTON
Trinity (Duke Univ.), U.N.C.

MRS. ESTHER HOWARD
William and Mary, Norfolk

MISS JOYCE JENKINS
East Carolina College

MR. ANDREW LANDIS
Oberlin College

MISS LOUISE MAYS
Meredith College

MR. PATRICK RILEY
William and Mary

MISS AVIS SHUMAKER
William and Mary

MR. ROBERT W. WELSH
English, History
Lockhaven State College

MR. DAVID WHEELER
East Carolina College

MRS. ANN MOORE WHITE
Department Head
Madison College

MRS. SANDRA BOZE
Woman's College-U.N.C.

MRS. M. GAGE BRUMFIELD
Mississippi State College for Women
Columbia U.

Mathematics

MISS ELIZABETH CULPEPPER
Randolph-Macon Woman's College

MRS. DOROTHY DARDEN
Mary Washington College

MISS SUZANNE FRETZ
Mathematics, English
East Carolina College

MR. DALE HEELY
Virginia Military Institute

MR. KENNETH HOWERTON
Virginia Polytechnic Institute

MRS. GAIL MULLEN
East Carolina College

MR. CHARLES THURSTON
U.S. Naval Academy

MR. J. T. UNDERWOOD
William and Mary; U. of Virginia

Science

MRS. CAROLYN ABDALLA
Longwood College; U. of North Carolina

MRS. ANNIE LAURIE EDWARDS
Woman's College-U.N.C.

MR. A.C. HINTON, JR.
Department Head
East Carolina College
William and Mary, Georgia Tech.

MRS. BEATRICE FORDHAM
Mary Washington College

MR. PAUL GIBBS
East Carolina College

MRS. ELBA HUBARD
Longwood College

MR. ARTHUR KOEPPEN
William and Mary, Norfolk

MISS LAURA POOL
Mary Washington College

MISS SHELIA RECTOR
Westhampton College

MRS. INA J. RESHEFSKY
Syracuse University

MRS. OLIVIA T. HINTON
East Carolina College

History

Miss Louise Mays welcomes Morris Blachman, former student, to the faculty.

MISS MARJORIE CODD
Department Head
Longwood College; U. of Pennsylvania

MR. MORRIS BLACHMAN
Brandeis University

MRS. IRMA CARTER
Madison College; Columbia University

MRS. MARGUERITE CHISWELL
East Carolina College
Atlantic Christian College

MR. ERNEST ETHERIDGE
History, English
University of Virginia

MR. PHILLIP R. GREAVES
Oklahoma State University

MR. T. E. MASTERS, JR.
History, Track Coach
U. of Richmond

MRS. FAY MORAN
Blue Mountain College

MRS. BARBARA OLIVER
William and Mary

MR. GARY ROSECRANS
University of Wichita

MR. JOHN R. SMITH
Guilford

MR. WILLIAM STRAWN
Western Kentucky

MRS. GERTRUDE WALDRON
English, History
U. of Cincinnati

MISS DOROTHY DIEHL
Department Head
Longwood College; Columbia U.

Home Economics

MRS. ELIZABETH BLANFORD
Madison College

MRS. EMMA CURLEE
Home Economics, Science
Catawba College

MRS. ELINOR DALTON
Home Economics, English
Madison College

Languages

MRS. ALICE OAST MORSE
Department Head
Randolph-Macon Woman's College

Mrs. Morse at the language lab controls.

MR. RONALD AUDET
Latin, English
William and Mary

MRS. GENEVIEVE GALLIFORD
U. of Paris

DR. VICTOR MEJER
Universidad Catolica Del Peru

MRS. DOROTHY RICKMAN
Southwest Missouri State

MISS AUDREY VINCENT
Randolph-Macon Woman's College

MRS. MARILYN WEST
Madison College

ICT and DE

MR. JOHN CHAPMAN
Virginia Polytechnic Institute

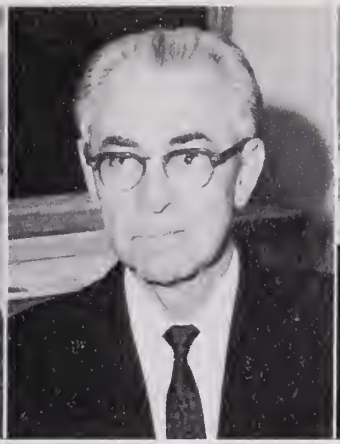

MR. SAMUEL DAKE
Pacific Union College
U. of Maryland

MR. HALLOCK SNELL
Virginia Polytechnic Institute

MISS RUTH LEE
Department Head
Ball State Teachers' College
Indiana U.

MISS CHARLOTTE AVERY
General Treasurer
Longwood College

MRS. WILLADEAN BOYD
East Carolina College

Commercial

MISS MARY COWAN
Appalachian State Teachers' College

MRS. MARY FRANCES MALDARI
Woman's College-U.N.C.

MISS BARBARA SHAFER
Madison College

MRS. HELEN WILLIAMS
William and Mary, Norfolk

Physical Education

MR. JOHN H. "JACK" RYDER
Athletic Director, Guidance
U. of Virginia

MRS. PHYLLIS BYRD
Department Head
Longwood College, U. of Virginia

MRS. JOSEPHINE ALEXANDER
University of Kentucky

MRS. SYLVIA DICKENS
East Carolina College

MRS. CHARLOTTE OPAUSKI
Radford College

MR. RALPH GAHAGAN
U. of South Carolina

MR. CARLOS "PETE" MILLS
Appalachian State Teachers' College

MR. JOHN MOUNIE, JR
Duke University

MR. JAMES SHERRILL
Erskine College
Appalachian State Teachers' College

Health

MRS. JANE SNYDER, R.N.
King's Daughter's Hospital

Cafeteria

MRS. ESTELLE SAWYER

Music and Art

MR. RICHARD BARNES
Madison College

MR. RICHARD DILL
Conservatory of Music of Cincinnati

MR. MICHAEL LAGUTA
New England Conservatory of Music
Columbia U.

MRS. ELLEN NORCOM
Woman's College-U.N.C.

MR. JOHN DRAGSETH
Director Vocational Education
Stout State College

Vocational

MR. HOWARD BEALE, JR.
East Carolina College

MR. ELMER MARTIN
Buffalo State Teacher's College

MR. WILLIE PARKS
North Carolina State

MR. HARRY WHITE
William and Mary

MISS GEORGIANA WOODHOUSE
Guidance Director
Mary Washington College
U. of Virginia

Library

MISS FREDDIE ANN BUTT
Longwood College, Columbia U.

MRS. LORADELL DICKERSON
Library Clerk

Guidance

MRS. GERTRUDE ANDERSON
Guidance, Biology
Radford College

MRS. GRACE VIRGINIA RAWLS
Guidance, English
Longwood College, R.P.I.
William and Mary

MISS JO ANNE RICKETTS
Guidance, History
William and Mary

Office Clerks

MRS. MAMIE BRETT
Office Clerk

MRS. MARGARET CLAYTON
Head Clerk

MRS. JOAN McCOOK
Office Clerk

MRS. NELL WHALEY
Guidance Clerk

During Lighter Moments

Mrs. Abdalla, Miss Mays, Miss Poole.

Miss Poole, Mr. Riley, Mr. Koeppen, Mr. Blachman, Mrs. Darden enjoy the Christmas tea for teachers.

The scene at one end of the table during program presented at faculty luncheon before school opened in the fall.

Mrs. Abdalla, Mr. Dragseth, Mr. Parks have their hands full.

Miss Avery, Miss Shafer, Miss Lee, Mrs. Boyd, Mrs. Maldari, Miss Cowan, Mrs. Williams during department meeting.

Mrs. Moran, Miss Jenkins, Miss Rector enjoy refreshments.

Seniors

SUSAN EASTES
Section Editor

February Class History

Reg. A-101, B-106, and B-211
Woodrow Wilson High School
June, 1962

To all Wilsonites
Woodrow Wilson High School

Dear Students:

On a very cloudy morning in February of 1958, we, the Class of 1961 1/2, entered the doors of Woodrow Wilson High School for the very first time. This was to be our home away from home for the next four years.

The Student Council, under the leadership of Bill Smith, made life at this new home pleasant despite the many hardships of our Freshman year. Jimmy Sanderlin led the Student Council when we became 1B's, and our new principal, Dr. Robert W. Allen, chose as his first theme "Togetherness." Another first was the selection of the classes and teachers that we wanted. Chosen Homecoming Queen that year was Diane Carlo. The J.V. teams on which many of our classmates participated were undefeated, and the varsity basketball team won the Eastern District Championship.

In September, 1959, we found ourselves 2B's. Many of us had begun to join various clubs and organizations by then. The Student Council was headed by Marty Brennaman, and Jackie Drake was the Homecoming Queen.

Becoming upperclassmen in September, 1960, we gained many new privileges. Morning devotions were heard on the public address system for the first time. Dickie Lasting was our Student Council President, and Pat O'Brien was our Homecoming Queen. We were all proud of Faye Harrell who represented the Junior Class as Maid-of-Honor. A new dance band under the direction of Mr. Richard Dill was formed, and new singing groups—the Melody-Anns, the Melody-Aires, the Triple Trio, and the Coraliers—came into existence. With Ed Barry as Junior Class President and Miss Barbara Shafer as Advisor, we had quite an exciting year. Baby Day was fun for all, and the Junior-Senior Prom was a big success.

We elected Bruce Myers as our 4B Class President, and Mrs. Charlotte Opauski, our advisor. The hustle and bustle of ordering our calling cards, paying our dues, having our class pictures taken, and, finally, having our caps and gowns fitted, will always be remembered. Freddie Sue Turner, a member of our graduating class, was elected to reign as Homecoming Queen. Bobby Allen led the Student Council in one of the most successful years yet.

What a life we have had these past four years! The friendships we made, and the events that took place will be with us for many years to come. We truly hope that your years at Woodrow Wilson High will be as pleasant and enjoyable.

Sincerely yours,

The Class of 1961 1/2

Class Officers

MRS. CHARLOTTE FREEMAN OPAUSKI, *Advisor.*

BRUCE EDWARD MYERS
"Dog"
4B Class—pres.; Forum; Model General Assembly; Boys' State; Jerry W. Bryant Hi-Y.

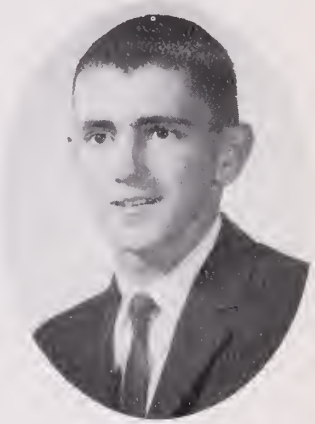

RICHARD WARREN BENTON
"Dickie"
4B Class—v. pres.; J.V.. Varsity Baseball, Tri-capt.—'61; Pan American League; Homeroom Officer; Woodrow Wilson Hi-Y.

MARSHA MARIE HANRAHAN
"Marsha"
4B Class—sec.; French Club—report., treas.; Junior Class—Girls' treas.; Homeroom Officer; Allen, Prexie Tri-Hi-Y's.

KATHERINE SPRINGFIELD CLARK
"Springfield Kate"
4B Class—S.C.A. rep.; W.W. Tri-Hi-Y—pres.; Wilsonite Tri-Hi-Y—v. pres.; Presidents Council—sec.; Forum, Latin Clubs; THE PRESIDENT; 4B section ed., Business Staff; Model General Assembly; Homeroom Officer Intramurals.

ELIZABETH STUART SNOWDEN
"Betty"
4B Class—Girls' treas.; F. T. A.; Forum, Dramatic, Glee Clubs; Pan American League; Wilsonite, Prexie Tri-Hi-Y's; Thespian Troupe 1238; Homeroom Officer.

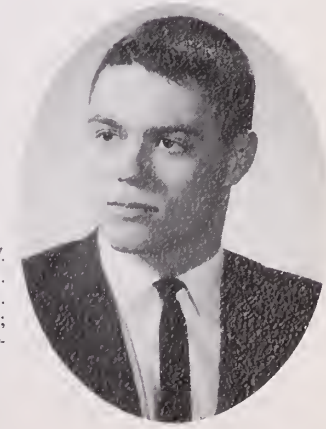

CARL EDWARD RHODES
"Carl"
4B Class Boys' treas.; Jerry W. Bryant Hi-Y—v. pres.; 2B S.C.A. rep.; Varsity Basketball—Tri-capt. ('60-'61); J. V., Varsity Football; Varsity Track; J.V. Baseball; Homeroom Officer.

JOHN WILLIAM ADAMS
"Bill Adams"
Woodrow Wilson Hi-Y—sec.

LOUISE GAITHER ALBERTSON
"Lulabelle"
THE STUDENT—Editor-in-chief, Literary, Business Staffs; THE DREAMER—Advisory Editor, Literary Staff; THE PRESIDENT—Literary, Business Staffs; Ecrivons Society—pres.; Allen Tri-Hi-Y—report., President's Tri-Hi-Y; Forum, Latin, Girls' Monogram, Modern Dance Clubs; "Fantastic Intrigue II"; F.T.A.; Phi Beta Chi—report.; National Honor Society; Southern Interscholastic Press Association—del.; Tidewater Scholastic Press Association—rec. sec.; Intramurals; Homecoming Committee.

BARBARA ANN ANDERSON
"Bobbie"
From Churchland H. S.—Bible Club; From Fairfax H. S.—Moniter system; Homeroom Officer.

IRVING C. BAUGHAM
"Irving"

RONALD HARRISON BEAN
"Ronnie"
National Honor Society; Ecrivons Society; Forum; S.C.A. rep.—'58; Woodrow Wilson Hi-Y—pres.; Homeroom Officer.

NANCY CHERYL BOYCE
"Nancy"
Robert W. Allen, Woodrow Wilson Tri-Hi-Y's; Homeroom Officer; Jr.-Sr. Prom Committee.

HARVEY ALVIN BRADY
"Harvey"
Varsity Football, Track.

RONALD WAYNE BRETT
"Ronnie"
D.E. Club.

SHARON LEE BREWER
"Sherry"
President's Tri-Hi-Y—v. pres.; Wilsonite Tri-Hi-Y—sgt.-at-arms; Art, Spanish, Monogram Clubs; Intramurals; Homeroom Officer.

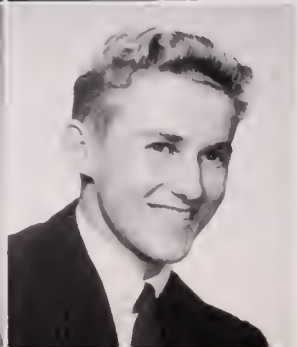

MELVIN JEROME BURCH
Varsity Wrestling; Varsity Tennis.

MADELINE ALDRIDGE CRAWFORD
"Madeline"

ALLEN PERRY CUTCHIN
"Al"
D.E. Club.

WILLIAM THOMAS DARDEN
"Billy"

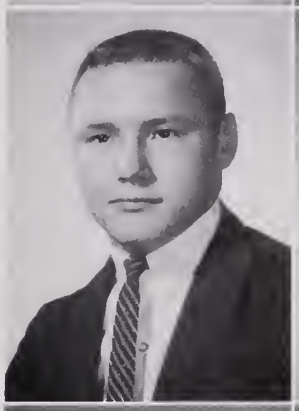

LINDA FRANCES DAVIS
"Fran"
Pan American League

LOIS SHARON EAVES
"Louse"
Alta Tri-Hi-Y—treas.; Marching, Concert Band-head librarian; I.C.T.

MARY JUDITH ELLEN
"Judy"
Future Nurses' Club—pres.; Wilsonite Tri-Hi-Y—hist.; Honor Council—1B rep.; Latin, Glee Clubs; F.B.L.A.; Homeroom Officer.

MICHAEL WILLIAM ELLSWORTH
"Mike"

GRACE JEAN GALBREATH
"Gracie"
Homeroom Officer; Dramatic, French, Modern Dance, Girls Monogram Clubs; THE PRESIDENT; THE STUDENT; Woodrow Wilson Tri-Hi-Y; Thespian Troupe 1238; "Thunder on Sycamore Street"; "Fantastic Intrigue III"; Intramurals.

CAREY THOMAS GARRENTON
"Carey"
National Honor Society.

SHIRLEY TEMPLE GOUGH
"Shirley"
V.O.T.—pres.; Glee Club—pres.; French, F.B.L.A. Clubs; Triangle Tri-Hi-Y; Intramurals.

MARGARET ANN GRILLO
"Ann"
Forum, Dramatic, F.B.L.A., Glee Clubs; Jr.-Sr. Prom Committee; "Remarkable Incident at Carson's Corner."

RUTH LEE HARRELL
"Ruth"
From Churchland H. S.—F. B. L.A., F.T.A. Clubs: Homeroom Officer; Welfare Committee; Library Asst.; Mixed Chorus; Art Club.

CHESTER WILLIAM HARRISON
"Abe"
Jerry W. Bryant Hi-Y—v. pres.; THE STUDENT; J. V., Varsity Wrestling; J.V., Varsity Football; Varsity Track; Homeroom Officer.

PEGGY JEAN HAWKINS
"P.J."
Prexie Tri-Hi-Y—sgt.-at-arms; Glee, Pep Clubs; Intramurals.

ALLEN TOBIAS HEDGEPETH
"Toby"
From Churchland—J.V., Varsity Football; Track; Chorus; W.W.—D.E. Club; Woodrow Wilson Hi-Y.

GEORGE MASON HOGAN
"Hogie"
J.V., Varsity Baseball, Homeroom Officer.

HENRY FRANKLIN HOLLOMAN
"Henry"
Esleeck Hi-Y pres., treas.; Homeroom Officer.

CHARLOTTE SUZANNE HUNT
"Charlotte"
Presidents Tri-Hi-Y; Homeroom Officer; Intramurals.

JAMES MILBURN JARMAN
"Jimmy"
THE STUDENT; Art Club; Pan American League; Mixed Chorus.

JOAN LEE JENKINS
"Ivy Joan"
Wilsonite Tri-Hi-Y; D.E. Club; THE STUDENT—Business Staff.

DONALD WYNN LEWIS
"Donnie"

KARLA RITA MAGGARD
"Rita"
Homeroom Officer; V. O. T. Club; Intramurals; Girls Hockey Team; Presidents Tri-Hi-Y.

WALTER SWINDELL MANNING
"Butch"
French Club; Pan American League; Woodrow Wilson Hi-Y.

JOHN GEORGE MEAGHER
"Johnny"
From St. Paul's —Basketball; Homeroom Officer; Intramurals.

GEORGE EDWARD PALASTHY
"George"
Dance, Marching, Concert, Pit Bands.

BETTE PARKER
"Bette"
National Honor Society; V. O. T.; Wilsonite Tri-Hi-Y; Homeroom Officer.

ALLEN CURTIS PHEMISTER
"Allen"
Wrestling; Track.

NANCY EARLE PILAND
"Nancy"
Alta Tri-Hi-Y—v. pres.; Pep, Future Nurses of America, Girls Monogram, D.O. Clubs; Girls Hockey Team; Intramurals; Model General Assembly; Library Assistant; Homeroom Officer.

JULIE ANNE POSEY
"Julie"
Robert W. Allen Tri-Hi-Y—report.; V. O.T., F.B.L.A., Latin Clubs; Homeroom Officer.

MIRIAM TORRALBUS RODRIGUEZ
"Milin"

RICHARD ALLEN SIMMONS
"Richard"

CAROL SUE SMITH
"Carol"
Honor Council—rep.; D.E. State Convention—rep.; Ecrivons Society; Pan American League; D.E. Club; Prexie Tri-Hi-Y; Intramurals.

BETTY LOU SPENCER
"Betty"
French Club—pres., sec.; National Honor Society; Homeroom Officer; V. O. T. Club; Prexie Tri-Hi-Y; Intramurals.

THOMAS E. ST. CLAIR
"Tommy"
J.V., Varsity Football; J.V. Baseball; Homeroom Officer; Art Club; Pan American League; Jerry W. Bryant Hi-Y.

FREDRICA SUE TURNER
"Freddie Sue"
Presnoir Tri-Hi-Y—sgt.-at-arms; Woodrow Wilson, Presidents Tri-Hi-Y's; Homecoming Queen; D.E. Club; THE PRESIDENT. Organizations Section Editor; Homeroom Officer; Intramurals; J.V., Varsity Cheerleader; Monogram Club.

ROY VANN TWINING
"Roy"
Pan American League; J.V. Wrestling.

GLORIA ANN WILKINS
"Sam"
Alta Tri-Hi-Y.

JOSEPH WARREN WYNNE, JR.
"Warren"
Concert, Marching, Pit Bands; Band—Lieutenant, Captain; Orchestra; All-State Band; Esleeck Hi-Y—Chaplain; Homeroom Officer.

RONNIE BEAN
Valedictorian

BETTY LOU SPENCER
Salutatorian

February Honor Graduates

Ronnie Bean, Louise Albertson, Carol Sue Smith, Betty Parker, Betty Lou Spencer, Carey Garrenton.

Graduation . . .

Mrs. Charlotte Opauski starts Allen Phemister on his way.

Betty Lou Spencer speaks on "The Essence of Education."

Dr. R.W. Allen presents diploma to honor graduate Carol Smith.

George Hogan, Donald Lewis, Warren Wynne, Allen Phemister, Walter Manning, Chester Harrison, James Jarman, Richard Simmons, Jerry Burch.

Mr. W.T.H. Galliford presents Ronnie Bean with a science award.

"We're ready for that final march down the aisle."

. . . Class of 1961 1/2

Ronnie Bean chose as his speech, "Understanding Our Challenge."

Posing for pictures makes the long wait seem shorter.

Dr. Allen bids farewell to the graduating class.

"Believe it or not, but some of us were sad."

"Hey, Tommy! That's the girl's line!"

Carol Smith chose as her subject, "We Must Live, Not Exist."

Last Will and Testament

I, JOHN ADAMS, being of questionable mind and battered body, do hereby leave to Jack Cousins the memories and right to thumb to Richmond.

I, LOUISE ALBERTSON, leave to my brother Robert all the fun of four years at Wilson; to Coach Landis, THE STUDENT; to "Mama" Anderson, an empty homeroom; to Kitty, my ability to pass Algebra; and to posterity, my future novels.

I, BARBARA ANDERSON, do leave to Pepper Westbrook and Yvonne Smith a carbon copy of my Senior Theme if they don't get Mr. Landis for English 8.

I, IRVING BAUGHAM, being of sound mind (?) and body, leave to Charles Etheridge the hopes of graduating in June.

I, RONNIE BEAN, leave Mrs. Newcome's registration to some lucky freshman; to the Hintons a debt of gratitude, and leave with fond memories of Wilson.

I, DICKIE BENTON, being of sound mind and body, do hereby bequest to some lucky freshman the joy of having Mrs. Newcome for registration and Coach Mills for baseball.

I, NANCY BOYCE, being of sound mind (?) and body, do hereby leave Wilson after three years, I hope.

I, HARVEY BRADY, being of unstable mind, do leave (so all the teachers of Wilson will be happy); to Rhea Levinson, a sweet girl, I leave a locker without my junk in it; and the best of luck to Alvin S.

I, RONNIE BRETT, being of sound mind (?) and body, leave to Toni Williams the pleasure of one more year at W.W.H.S.

I, SHERRY BREWER, being of wondering mind and sound body leave to Earl Brewer, my cousin, the ability to apply himself, and to all the "tunas" fond memories of our "rockin' times."

I, MELVIN BURCH, being of sound mind and body, leave to Brenda Lee Bembridge all the wonderful times I have had at Wilson.

I, KATHERINE CLARK, being of sound mind and body, do hereby leave to Jerry Lawson all the herns that I don't give to Carl and Carey; and to Coach Ryder, one bunny and many quiet, uneventful hours in the Guidance Office.

I, MADELINE CRAWFORD, being of sound mind and body, hereby leave to my sister Rebecca Aldridge the ability to be Wilson's best hockey player, now that I've gone.

I, ALLEN CUTCHIN, leave Wilson to my brother and sister and hope it does not take them 5 1/2 years to graduate.

I, BILLY DARDEN, being of sound mind and body, do hereby leave to some unlucky freshman four years of hard work at Wilson.

I, LINDA DAVIS, being of unsound mind and body, leave to any freshman the privilege (?) of having Mr. Etheridge and the ability to finish 4 years of English in 3 1/2 years.

I, SHARON EAVES, leave to all freshmen four years of confusion and fun, and the torture of having Mrs. Newcome for homeroom the complete time.

I, JUDY ELLEN, do hereby leave to some very lucky freshman the right to be in Mrs. Newcome's homeroom, and have the wonderful times I have had at Wilson.

I, MIKE ELLSWORTH, do hereby leave Wilson, I hope.

I, GRACIE GALBREATH, being of sound mind and body, do herehy leave behind many happy memories to three brothers named "Gabbo."

I, CAREY GARRENTON, being of worn out mind and body, do hereby leave to some unlucky student Mr. Hinton's pop six-week tests, and to some lucky freshman my prized seat in B-106.

I, SHIRLEY GOUGH, do hereby leave to all the Goughs that follow me all of the many happy and amusing times I have had in Wilson.

I, ANN GRILLO, being of sound mind (?) and body, do hereby leave to Rosemary James the privilege of getting out of Wilson in 4 1/2 years, and 3 years of summer school, and to have 6 homerooms before she graduates.

I, MARSHA HANRAHAN, being of sound mind and body, do hereby leave to Warren Hanrahan all the worry of studying for exams.

I, RUTH HARRELL, leave to some freshman entering Wilson the good fortune to have as much fun as I have had since I transfered here for my last half year.

I, CHESTER HARRISON, being of questionable mind and body, do hereby leave to some lucky freshman my homeroom teacher, Mrs. Anderson; to Toni Williams I leave a pair (of 6 packs); and to the athletes I leave the good times and hard practices I have enjoyed thru the years.

I, PEGGY HAWKINS, while still of sound mind (?) despite the stress and strain of the past four years, do hereby leave to some lucky freshman my homework, bad grades, and good times.

I, TOBY HEDGEPETH, being of sound mind and body, finally leave Wilson to smarter people.

I, GEORGE HOGAN, being of weak mind and sound body, do hereby leave my ability to do math to Linda Everett.

I, HENRY HOLLOMAN, being of distorted mind and retarded body, do hereby leave all my good times behind and to some lucky (?) freshman my moo-oo cow.

I, CHARLOTTE HUNT, being of sick mind and weak body, do leave to my "little" sister Jerlean Butler, ABILITY; to Sandra Crew the ability to stay as sharp as ever and always "outstanding and something else."

I, JAMES JARMAN, being of sound mind and body, leave to my brother the privilege of obtaining a fine education at Wilson.

I, JOAN JENKINS, being of sound mind (?) and body (?), do hereby leave to some lucky freshman my seat in Mrs. Anderson's homeroom.

I, DONALD LEWIS, being of sound mind and weak body, do hereby leave to Earl R., Donald G., and the other lunatics the power to graduate or something like that.

I, WALTER MANNING, being a physical wreck and of insane mind, leave to some lucky freshman my seat in B-211, and the privilege of having Mr. Hinton, Mrs. Hinton, and Mr. Etheridge all in the same semester.

I, BRUCE MYERS, being of sound mind and body (?), do leave to the "Tree" a chance to be "Jim Fink" till he graduates, hoping that he can make up a new saying that will be known.

I, GEORGE PALASTHY, do leave to all "rats" the pleasure of having Mrs. Newcome for an English teacher.

I, BETTE PARKER, do hereby leave Wilson and its many rules to the lucky freshmen.

I, ALLEN PHEMISTER, being of sound body (mind doubtful), leave to some lucky freshman the ability to get away with as much as I have and the luck to get Mrs. Anderson for registration.

I, NANCY PILAND, being of serious mind for a change, do leave—I hope—to a very lucky freshman the honor of being in Mom Newcome's homeroom and meeting Bitsy; I hope that he will have as many friends as I have found. I take with me all of my fond memories.

I, JULIE POSEY, being of sound mind and body, do hereby leave to my sister Donna, all my many good times at Wilson and the hope that she will enjoy them as I did; to some lucky freshman, I leave the ability to have five different homeroom teachers in four years.

Last Will and Testament

I, CARL RHODES, being of sound mind and body, leave to M.O., Teddy Bear.

I, RICHARD SIMMONS, do leave to some "rat" a pair of combat boots to protect their feet in the crowded halls of Wilson.

I, CAROL SUE SMITH, being of sound mind and body, do hereby leave to some lucky freshman homeroom, the honor of having Mrs. Anderson as their homeroom teacher and guidance counselor.

I, CAROLE SMITH, being of an unsound mind and body, do hereby leave Wilson and its unfortunates to my sister, Jo Ann.

I, BETTY SNOWDEN, being of sound mind (!) and body, do hereby leave to some lucky freshman my seat in B-106 and Mrs. Anderson; to Sandra Edwards, I leave the privilege of having as much fun at Wilson as I have had.

I, BETTY SPENCER, being of sound mind and body, hereby leave behind all the wonderful times in B-106 and Mrs. Anderson's "watchful eye" to some other lucky person.

I, TOMMY ST. CLAIR, leave to my good friend, Mr. Galliford, luck in finding someone to pick on for 4 (?) years.

I, FREDDIE SUE TURNER, do hereby leave to Jeannette Grimes a big "thank you" for all the hard work she did for me on Homecoming, and to some lucky girl the thrill of being a J.V. and Varsity cheerleader.

I, ROY TWINING, being of sound mind and body, do leave to some lucky freshman my seat in Mrs. Anderson's homeroom.

I, GLORIA WILKINS, being of sound mind and body, do leave to some lucky person the privilege of working in the clinic with Mrs. Snyder.

I, WARREN WYNNE, being of sound mind and body, do hereby leave to all the freshmen band members sore feet from marching in all those parades, and to some lucky freshman, my seat in B-106.

Summer Graduates

Row one: Dr. R.W. Allen, Gale Barnes, Patricia Marshall, Dorothy Riley, Jerry Cross, Ruth Mitchell, Patricia Hannah, Emma Bowen. *Row two:* Carol Ann Revere, Diane Marriner, Sandra Ellis, Faye Daugherty, Alice Hughes, Carolyn Lassiter, Dorothy Kosher, Betty Tyson, Mary Olmstead. *Row three:* Margaret Whitson, Linda Chinn, Mildred Jordan, Barbara Warren, Mary Dumire, Judy Harris, Linda Roundtree, Lois Hutchinson. *Row four:* Robert Bryant, Thomas Lee, William Roberts, Daniel Rowe, Edward Cockes, Lawson Spencer, Voyce Meginley, David Butler. *Row five:* Calvin Trueblood, Ellis Butt, Irvin Hunter, Steve Hollowell, Jack Cutchins, Lloyd Williams, Homer Rush, Mr. Ernest Etheridge. *Row six:* William Cousins, Joe Owens, Earl Pace, John Law, Norman Query, James Gurganus, Edward Gardner.

Registration B-106

"This certainly is not a normal situation for Registration B-106."

Marsha Hanrahan, Carey Garrenton, Betty Snowden.

Roy Twining, Louise Albertson, Allen Phemister.

Betty Spencer, Carol Smith.

Katherine Clark, Joan Jenkins, Marian Rodriguez.

Chester Harrison, Billy Darden, Warren Wynne.

John Meagher, Richard Lodge, George Hogan.

Rita Maggard, Gloria Wilkins.

Registration B-211

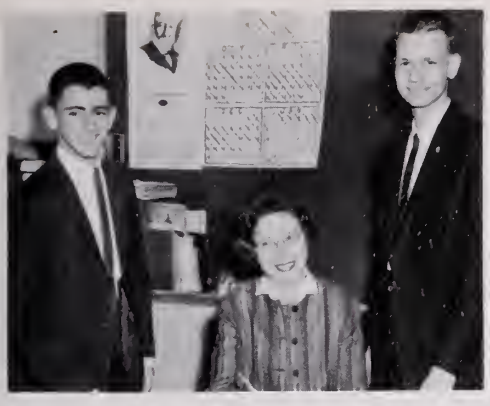

Dickie Benton, Mrs. Mildred Newcome, Ronnie Bean.

Donald Lewis, James Jarman, Carl Rhodes.

Judy Ellen, Julie Posey, Walter Manning.

Richard Simmons, Ruth Harrell.

Shirley Gough, Henry Holloman.

Sherry Brewer, Gracie Galbreath, Tommy St. Clair.

Sharon Eaves, Nancy Piland.

Linda Davis, George Palasthy.

Registration A-101

John Adams, Ronnie Brett

Bette Parker, Mrs. Sylvia Dickens, Charlotte Hunt.

Bruce Meyers, Harvey Brady.

Ann Grillo, Freddie Sue Turner.

Madelyn Crawford, Pam Kaplan, Nancy Boyce.

Allen Cuthins, Toby Hedgepeth.

Barbara Anderson, Peggy Hawkins.

Mike Ellsworth, Jerry Burch, Irving Baugham.

Ambitions

JOHN ADAMS: to become a dentist.

LOUISE ALBERTSON: to own Wall Street and be Editor-in-Chief of the Wall Street Journal.

BARBARA ANDERSON: to go to West Point or Annapolis.

IRVING BAUGHAM: to make a success in life.

RONNIE BEAN: to invent a powerful rocket fuel and travel to Mars to teach the Martians chemistry.

DICKIE BENTON: to be a major league baseball player.

NANCY BOYCE: to be a surgeon and work on the heart and cancer.

HARVEY BRADY: to be a great political leader and live off the government.

RONNIE BRETT: to join the Navy and see the world.

SHERRY BREWER: to go to college, get a good job, travel, and settle down in California at 30.

MELVIN BURCH: to get a big motorcycle.

KATHERINE CLARK: to become a successful business woman and make a million herns.

MADELINE CRAWFORD: to live a complete and full life.

ALLEN CUTCHIN: to get rich.

BILLY DARDEN: to go to college and become an engineer and make a million dollars.

LINDA DAVIS: to get through college and know at least two foreign languages.

SHARON EAVES: to finally get married, to stop pulling teeth, and to stop holding people in chairs.

JUDY ELLEN: to go to college, become an R.N., go to California and marry a rich man, and live happily ever after.

MIKE ELLSWORTH: to graduate in February in less than 6 1/2 years.

GRACIE GALBREATH: to become a missionary and part time night club singer.

CAREY GARRENTON: to someday make a zillion herns so I can give Katherine Clark change for a hern.

SHIRLEY GOUGH: to become a successful secretary and wife.

ANN GRILLO: to get a good job, go lots of places, and make lots of money.

MARSHA HANRAHAN: to attend college, work a year, and then get married (I hope).

RUTH HARRELL: to become a secretary or teacher.

CHESTER HARRISON: to play college football and become a pilot in the Air Force.

PEGGY HAWKINS: to go to nursing school.

TOBY HEDGEPETH: to get rich before I get any older.

GEORGE HOGAN: to graduate, become rich, and get married.

HENRY HOLLOMAN: to attend college and get a degree in Electrical Engineering or attend the Newport News Apprentice School.

CHARLOTTE HUNT: to become the Mrs. Oriental Slanty Eyed "JAP" type character and soon.

JAMES JARMAN: to go to college and study English and Journalism, and someday teach at Wilson.

JOAN JENKINS: to be a career girl and make plenty of money.

DONALD LEWIS: to win the Indianapolis "500" in a Renault.

WALTER MANNING: to graduate from college with a Ph. D. in Engineering with an "A" average.

JOHN MEAGHER: to remain going with a "certain" girl who goes to Churchland.

BRUCE MYERS: to be a billionaire and drive a different Rolls Royce to work or whatever else I might find to take up my time.

GEORGE PALASTHY: to go to college and aquire learning.

BETTE PARKER: to become Buddy East's private secretary.

ALLEN PHEMISTER: to be a philologist and travel around the world.

NANCY PILAND: to become a nurse.

JULIE POSEY: to marry Freddie and raise a family.

CARL RHODES: to be successful in everything I do.

RICHARD SIMMONS: to attend college and acquire a B.S. degree in Physics.

CAROL SUE SMITH: to continue going steady with a certain V.P.I. cadet by the name of Ronnie Randolph for a long while to come, to go to college, and eventually get married.

CAROLE SMITH: to marry Pete and have my own beauty shop.

BETTY SNOWDEN: to go to college, become a teacher, and get married and live happily ever after.

BETTY SPENCER: to be a psychologist and hang up a shingle with Katherine Clark.

TOMMY ST. CLAIR: to marry a woman with millions, and then be a playboy.

FREDDIE SUE TURNER: to join the Waves and see the world.

ROY TWINING: to become a successful engineer.

GLORIA WILKINS: to become the best nurse in the world (if possible).

WARREN WYNNE: to become a doctor.

February

BEST LOOKING
Chester Harrison, Charlotte Hunt

MOST LIKELY TO SUCCEED
Louise Albertson, Ronnie Bean

MOST TALENTED
Marsha Hanrahan, Warren Wynne

BEST PERSONALITY
Bette Parker, Carey Garrenton

FRIENDLIEST
Mike Ellsworth, Nancy Piland

Standouts

MOST ATHLETIC
Carl Rhodes, Sherry Brewer

BEST ALL-AROUND
Bruce Myers, Katherine Clark

MOST POPULAR
Dickie Benton, Freddie Sue Turner

MOST
Joan Jenkins, Henry Holloman

WITTIEST
Tommy St. Clair, Gracie Galbreath

June Class History

That wonderful year—1958! "Do you recall, or remember at all ...?"

There we were! High school students at last! Our first taste of Wilson came at the opening assembly for the new freshmen. S.C.A. President Jimmy Sanderlin greeted us with the traditional title, "rats"; the guidance office offered its services; Dr. R.W. Allen gave us last-minute warnings, and Mr. W.T.H. Galliford made a valiant and noble effort to explain our scheduling procedure.

Little by little, we discovered the "mysteries" of Woodrow Wilson: D-section had no second floor, seniors were people like everyone else, only two to a library table, and we had to be "ivy." We all rushed to join clubs, and participate in everything from debating to horseshoes. Everyone stood in line for his favorite teachers' classes, and rejoiced in Wilson's first bomb scare.

Then came our sophomore year and the realization that we could look down on a new group of "rats"! In addition to digging worms for biology, and proving the Pythagorean Theorem fifty different ways, we managed to boycott the lunchroom, and turn off the furnace so that everyone could go home early. Marty Brenhaman was S.C.A. President, and Jackie Drake, Homecoming Queen for the first of a long line of rainy homecomings. We shed a few tears at the Dramatic Club's presentation of *Little Women*, and chuckled as *The Remarkabe Incident at Carson's Corners* ended with an unexpected "bang" as Marty Brennaman fell off the stage. Weekends seemed like they'd *never* come, and exams seemed like they'd never end.

In our junior year we became the sophisticated masters of the school. Upper-classmen at last! Members of our class were gradually taking top honors in athletics, dramatics, and on literary teams. We upset St. Johns during a festive Homecoming reigned over by Pat O'Brien, sold bumper stickers, paid our dues at the last minute, and went to see *Thunder on Sycamore Street*. The big wheels were Dickie Lasting—S.C.A. President, Ed Barry—class president, and Miss Barbara Shafer—class sponsor. Who can ever forget our great championship basketball team, and the fabulous state championship week in Charlottesville?

School spirit soared in more ways than one. We combined our efforts in a tremendous collection of Christmas food for the Salvation Army. President Kennedy was elected, a new school dance band was organized, and class members became cheerleaders, with Lee Enos and Linda Holland co-head cheerleaders. After the "rousing" (that's what the neighbors said) campaign parties, we elected Bobby Allen S.C.A. President. And then came the thrill of the prom! Can we ever forget that night of all nights?

When we became seniors we soon discovered we had little time, if any, to be the big shots we had anticipated. Thoughts turned to careers and college, and college boards were something new to worry about. We said good-bye to Mrs. Mary Jo Brady; we returned to school to find a new E-section which included a language lab, and greeted seventeen new members of the faculty. The Honor Council, too, took on new significance as Jean Foxworth presided over the Court of Honor.

Freddie Sue Turner reigned over our last Homecoming—we were not yet looking ahead 25 years—and the football team had a winning year under Coach Ralph Gahagan. The students greeted one another with "Beat Maury," and wore their best to show their appreciation for the teachers. Everyone argued about whether girls should wear kilts, what to do about Khrushchev and the Berlin crisis, and whether to wear drapes or sweaters for senior portraits. Enos, the space ape, went up, and the curtain came down on *The Importance of Being Earnest*.

Soon dues, calling cards, caps and gowns, marching into the auditorium, principal's lists, Baby Day, Baccalaureate, the Prom, and finally, Graduation had come and gone. Once again we were freshmen—this time, in the *game of life*.

So, until that day 25 years from now, when we return with possible expanded wastelines and receded hairlines, we proclaim—

"Honor, faith, and deep devotion
Wilson High, to you."

Class of 1962

June Class Officers

JOHN LOUIS ROWE, JR.
"Johnnie"

Senior Class—president; J.V. and Varsity Football, Track; Marching and Concert Bands; Woodrow Wilson Hi-Y; THE PRESIDENT—literary staff; Homeroom officer.

LINDA FRANCES WHALEY

Senior Class—secretary; National Honor Society—pres.; Girls' State Rep.; Woodrow Wilson Tri-Hi-Y—sec't; Varsity Cheerleader—treas.; J. V. Cheerleader—treas.; Presnoir Tri-Hi-Y; THE PRESIDENT—faculty editor; Future Teachers of America; Glee Club; Junior-Senior Prom Comm.; Homeroom officer.

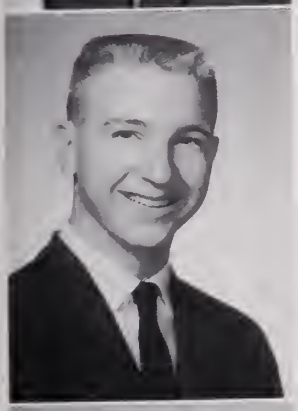

FRANKLIN THOMAS HOUSE
"Tommie"

Senior Class—vice-president; Cross Country Team; J.V. Baseball; Esleeck Hi-Y; Marching, Concert and Pit Bands; Latin Club; Homeroom officer.

RONALD DWAIN AYRES
"Ronnie"

Senior Class—S.C.A. Representative; Esleeck Hi-Y—treas.; Marching, Pit, Concert Bands; Cross Country Track; THE PRESIDENT—staff; Latin Club; Homeroom officer.

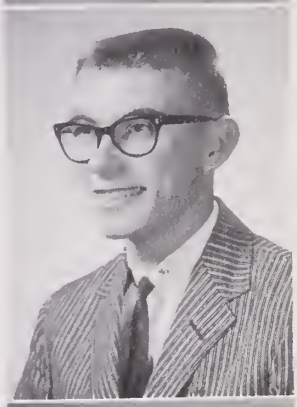

SUSAN BUCK

Senior Class—Girl's Treasurer; National Honor Society; S.C.A.—artist and typist; Woodrow Wilson Tri-Hi-Y; THE PRESIDENT—literary; THE STUDENT—literary; Junior-Senior Prom Comm.; Future Teachers of America; Triangle Tri-Hi-Y; Forum and French Clubs; Girls' State Rep.; Girls' Intramurals; From Churchland—Dramatic Club and F.T.A.

KATHRYNE SMITH
"Kitty"

Senior Class—Court of Honor Representative; F.T.A.; Court of Honor—sec't.; THE STUDENT—exch. editor; Allen and Presidents Tri-Hi-Y's; Latin Club; Phi Beta Chi.

JOHN THORNTON

Senior Class—Boy's Treasurer; Woodrow Wilson Hi-Y; Boys' State Rep.; Homeroom officer.

MRS. CHARLOTTE FREEMAN OPAUSKI
Advisor

EDWARD ADAMS

ROBERT WILSON ALLEN, JR.
"Huck"
S.C.A.—pres.; Woodrow Wilson Hi-Y—pres.; homeroom—pres.; Junior Class boy's treas.; PRESIDENT—literary; National Honor Society; J.V. football, baseball, wrestling; varsity football, track.

ROBERTA GAYLE ALLEN
"Punkin"
Latin Club; Intramurals.

LAWRENCE DICKSON ANDERSON
"Larry"
Student Council; Homeroom officer.

YVONNE BRETNA ANDERSON
"Vonnie"
Mixed Chorus; Allen Tri-Hi-Y; Prexie Tri-Hi-Y—vice pres.; THE STUDENT—bus. manager; PRESIDENT—staff; Homeroom officer; Glee, F.T.A., French, Science, and Pep Clubs; Intramurals; S.I.P.A. Delegate; Girls' State Representative.

FRANK ANTON APPEL
"Apple"
Esleeck Hi-Y—vice-pres.; Band.

DOTTIE ARMSTRONG

JANICE MARIE ARMSTRONG
French Club; D.E. Club—sec't.; Aqua Tri-Hi-Y.

DONALD RAY BAINES
"Snake"
Art Club.

MERRILL BAINES

MILDRED ANN BAKER
"Fats"
F.B.L.A.; Glee Club—sect., treas.

RAY BAKER

CHARLENE DIANNE BALDWIN
Allen Tri-Hi-Y—vice-pres.; W.W. Tri-Hi-Y; Jr. Class—sec't.; marching, concert bands; homeroom officer; French and Girls' Monogram Clubs; THE STUDENT—feature editor; THE PRESIDENT—bus. and lit. staff; Intramurals; S.I.P.A.—delegate.

DOROTHY BARNES
"Dot"
Presnoir and Woodrow Wilson Tri-Hi-Y's; Band; Majorette; Dramatic Club; Girls' Monogram Club; J.V. Cheerleader; News Editor—THE STUDENT; Girls' Intramurals.

EDGAR SEWELL BARRY, JR.
"Ed"
Jr. Class—pres.; W. W. Hi-Y—vice-pres.; Varsity Golf; Forum; Ecrivons Society; THE DREAMER; National Honor Society; Homeroom—pres.

EVALYNN MARIE BARTON
D.O. Club.

PATRICIA GAIL BASHAM
"Gail"

RITA KAY BELLOMY
Mixed Chorus; Glee Club; F.B.L.A.; Triangle Tri-Hi-Y; V. O. T.; Intramurals.

BRENDA MAE BENTON
S. C.A.—director of public service; Woodrow Wilson Tri-Hi-Y—vice-pres., and pres.; Allen Tri-Hi-Y—corr. sec't.; THE STUDENT; THE PRESIDENT—lit.; Homeroom officer.

KENNETH LANIER BILLUE
"Kenny"
Woodrow Wilson Hi-Y; Homeroom officer.

JILL BISHOP

ALAN JAY BLACHMAN

Debate Team—captain; Forum—vice-pres. and pres.; National Honor Society; W.W.H.S. Scholastic Team; Latin Club; Dramatic Club—production staff; Science Fair—honorable mention; United Nations Pilgrimage.

MICHAEL J. BLACHMAN

Varsity tennis; Cross Country Track team; Forum, Pan American and Latin Clubs.

SANDRA ELAINE BLACK

"Sandie"

From Churchland—F. T. A., F. H.A., and homeroom officer.

CATHERINE SUSAN BLICK

"Kitty Sue"

Wilsonite and Aquo Tri-Hi-Y's; Dramatic, French, and Girls' Glee Clubs; Girls' Intramurals.

FRANCES BOND

"Sissy"

Future Teachers of America—report. and vice-pres.; Glee Club; Mixed Chorus; Pan American League; Homeroom—pres.

DIANNE BOTNER

F.B.L.A.; Aquo Tri-Hi-Y; V.O.T.

IDA BRADSHAW

F. H. A.—corr. sec'y.; THE STUDENT—exch. editor; F. T.A.—treas.; Triangle Tri-Hi-Y—pres.; Concert and Marching Band; Science, French, Glee, Forum Clubs; Jr.-Sr. Prom Comm.; Homeroom officer.

RONALD DWAYNE BRINKLEY

"Ronney"

Esleek and Woodrow Wilson Hi-Y; J.V. Basketball; Varsity Basketball and Football; D.E. and French Clubs; Homeroom officer.

SAMUEL GRAHAM BROOKS

"Sammy"

Varsity Football; J. V. Football; Woodrow Wilson Hi-Y.

BONNIE DIANE BROWN

Prexie Tri-Hi-Y—sec't; F.B.L.A.; V. O.T.; Homeroom officer.

VIRGINIA EVELYN BRYSON

F.B.L.A.; V.O.T.; Pan American League.

FRANCES E. BUCKLEY

"Fran"

From St. Paul's—Glee Club, Library Club and Children of Mary; Wilson —Glee Club.

ROBERT LOUIS BUNGER

Pan American, Forum and Science Clubs; National Honor Society; Homeroom officer.

NOEL MERLE BYRD

Presidents Tri-Hi-Y; Homeroom officer; From St. Paul's—Student Council, Library Club; Newspaper staff; Class officer; C.S.M.C. representative.

PATRICIA MARIE CARLO

"Pat"

Varsity cheerleader; Orchestra—Concert mistress, president; Robert W. Allen Tri-Hi-Y—sgt.-at-arms; Wilsonite, Prexie, Woodrow Wilson Tri-Hi-Y's.

WESLEY CARMINES

WILLIE CASH

Track; D.E. Club.

MARSHA ANNE CASKEY

THE PRESIDENT—co-editor-in-chief; J.V. Cheerleader—co-capt.; Varsity Cheerleader—treas.; Allen Tri-Hi-Y—pres.; W.W. Tri-Hi-Y—chaplain; Jr. Class—Honor Council Rep.; THE STUDENT—literary staff; F. T. A.; French Club; Concert Band; M. G.A. —rep.; S. I. P. A.—delegate; THE DREAMER—lit. staff; Volleyball Champion; Homeroom officer; Jr.-Sr. Prom Comm.

CAROL SUE CASPER

THE PRESIDENT—bus.; THE STUDENT—bus.; F.T.A.; French, Science and Glee Clubs; Intramurals.

PATRICIA SUSANNE CASTELLANOS
"Pat"
Wilsonite and Prexie Tri-Hi-Y's; Latin Club; V.O.T.; Homeroom officer; Intramurals.

JAMES GLEENWOOD CLEMENTS
"Jimmy"
From St. Paul's—J. V. Basketball.

GERALDINE BLAIR COCKE
"Gerry"
Prexie Tri-Hi-Y; V.O.T.; Homeroom officer; Intramurals.

DELORES HARREL COLLINS
"Hunky"
V.O.T.—rep.; Glee Club; Intramurals.

CAROLYN COPELAND
V.O.T.—sec'y.; Triangle Tri-Hi-Y—sec'y.; Glee Club; Homeroom officer.

SUE ALLEN COTTON
S.C.A.—Lunchroom Director; Forum, F.T.A., Pan American and Pep Clubs; THE STUDENT; THE PRESIDENT; Robert W. Allen, Prexie and W.W. Tri-Hi-Y's.

FAYE BERNADINE COUGHLIN
"Benny"
Aqua Tri-Hi-Y.

VIRGINIA LYELL CRENSHAW
"Ginny"
Aqua and Woodrow Wilson Tri-Hi-Y's; Homeroom officer; From California—Spanish and Booster Clubs.

MARY LOUISE CRITCHER
"Ease"
Triangle Tri-Hi-Y-sgt.-at-arms; French Club.

CHRYSTAL LOUISE CULLINS
"Chris"
Presnoir Tri-Hi-Y; Triangle Tri-Hi-Y—treas.; V.O.T.—treas.; Homeroom officer.

CHARLES LARRY CURRIE
"Fat Boy"

LINDA FAY DANIEL
Latin and Future Nurses Club; Girls' Intramurals.

MERCER DARDEN
"Worse"
Dance, Marching, Concert and Pit Bands.

STEPHANIE DAVENPORT
Presidents' Tri-Hi-Y; French Club; Homeroom officer.

JIMMY DAVIS

RONNIE DAVIS
Marching, Pit, and Concert Bands; Homeroom officer.

ROBERT EDWARD DEATON
"Bobby"
Jerry Bryant Hi-Y; Homeroom officer; From Churchland—S.C.A.—representative; Glee Club; Band; Track; Fr.-Soph. Decorating Comm.

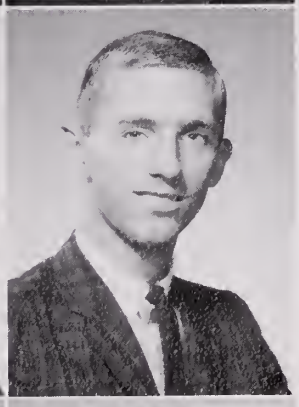

RUSSELL GERALD DIXON, JR.
"Jerry"
J.V. Basketball and Track; Homeroom officer.

LINDA LEE DOUGLASS
"Cookie"
THE PRESIDENT—co-editor-in-chief; THE STUDENT—lit. and bus.; S. I. P. A.—delegate; Woodrow Wilson Tri-Hi-Y—hist. and rep.; Allen Tri-Hi-Y—corr. sec'y, hist.; Activities Assoc. Board—sec'y, publicity; Forum, Pan American and French Clubs; Intramurals; Homeroom officer.

BONNIE LOU DRATLER
National Honor Society; Dramatic, Forum, French and Latin Clubs.

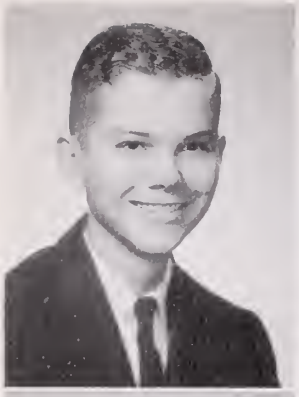

ROBERT DOUGLAS DUNFORD
Science Club.

RICHARD R. EARLY
"Wolf"
Jerry Bryant Hi-Y; Pan American League; Science Club; Boys' State Rep.; Homeroom officer.

SUSAN ANNE EASTES
S.C.A.—vice-pres.; Jr. Class—S. C. A. rep.; Presnoir Tri-Hi-Y—pres.; Woodrow Wilson Tri-Hi-Y—hist.; S. C. A. Workshop; S.C. A. Convention; THE PRESIDENT—Senior Editor; THE STUDENT—lit. staff; Modern Dance Club; Latin Club; Girls' Intramurals; Homeroom—pres.

BRENDA GAYLE ELLIOT
J.V. and Varsity Cheerleader; Allen Tri-Hi-Y—sec'y.; Prexie and Presidents' Tri-Hi-Y's; Homecoming Court '60; All-State and mixed Chorus; Glee Club; THE STUDENT; Jr.-Sr. Prom Comm.; Homeroom officer.

LEE BROWNING ENOS
Varsity Cheerleader—co-capt.; Woodrow Wilson Tri-Hi-Y; Forum and French Clubs; Wilsonite Tri-Hi-Y—pres.; THE STUDENT—lit.; THE PRESIDENT—Feature Editor; THE DREAMER—lit.; M. G. A.; Intramurals—champ. volleyball; Homeroom officer.

CHARLES W. ETHERIDGE

FAYE LOUISE EVANGELO
F.B.L.A.; Art Club; Intramurals.

DEWEY CLIFTON EVANS, JR.
"D.C."
Varsity football and baseball; D.E. Club; Homeroom officer.

RONALD CARSON EVANS
"Ronnie"
Jerry Bryant Hi-Y; J.V. Track; Varsity Football and Track; Woodrow Wilson Hi-Y; Mixed Chorus; THE PRESIDENT—Sports Editor; Homeroom officer.

JANETTE LEE FACENDA
"Jan"
J.V. Cheerleader; Wilsonite Tri-Hi-Y; THE STUDENT—lit. staff; Homeroom officer.

DOROTHY JEAN FIEL
"Dottie"

Junior Class—vice-pres.; 1961 Homecoming Court; Modern Dance Club—sec-treas.; Fantastic Intrigue; THE PRESIDENT—lit. staff; Junior-Senior Prom Comm.; Pan American, French, F.B.L.A. Clubs; Presnoir Tri-Hi-Y—Hist.; President's and Woodrow Wilson Tri-Hi-Y's; Homeroom officer—pres. and public service asst.; Intramurals.

JUDITH ANN FISCHER
"Judy"

From Watson High School, Watson, Missouri, Freshman Class—treas.; Chorus, Triple-Trio, and Sextette; From Wilson—Aqua Tri-Hi-Y.

CARROLL FOREHAND
Orchestra; D.O. Club.

JEAN FOXWORTH

Court of Honor—pres.; National Honor Society; F. T. A. and Pan American Clubs; 1962 Azalea Festival Rep.; Activities Board—sec.; Aqua and Prexie Tri-Hi-Y's.

SAMMY G. FRAZIER

Marching and Concert Bands; Orchestra, French Club, Public Service Asst.

RICHARD FRENCH
"Frenchie"

Woodrow Wilson Hi-Y—treas.; Pan American League; From New Bern High School, Radio Club.

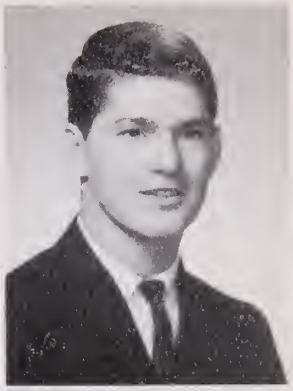

DIANE LYNN FRIEDMAN

Dramatics, Forum, French, and D.O. Clubs; Alternate J.V. Cheerleader.

ROBERTA FRIEDMAN

DOROTHY ELIZABETH FUTRELL
"Dottie"

Varsity Cheerleader—sec.; Modern Dance Club—vice-pres. and pres.; The Student—Exchange Editor; Jr.-Sr. Comm.; Presnoir Tri-Hi-Y—treas.; Woodrow Wilson Tri-Hi-Y—sgt.-at-arms; Girls' Glee Club; Girls' Monogram Club; Homeroom officer; Intramurals.

GAIL GADDY

JUDY CECELIA GARRIS
Prexie Tri-Hi-Y; D.O. Club.

WILLIAM ALLEN GAUTHIER
Mixed Chorus; Melody Ayres; Dramatic Club—treas.; Plays—"Trifles," "The Importance of Being Earnest," "Thunder on Sycamore Street," Phi Beta Chi; Forum; Ecrivons Society—vice-pres.

PATRICIA ANN GILLENWATERS

BEVERLY RAE GLAZER
"Bev"
French, Forum and Dramatic Clubs; THE PRESIDENT—bus. staff.

ANN SWAN GLENN
Woodrow Wilson Tri-Hi-Y—treas.; Allen and Aqua Tri-Hi-Y; Honor Court—fr. rep.; D. E. Club—sec'y.; Mixed Chorus; Glee Club; Girls' Monogram Club; Homeroom officer; Intramurals.

ALICE EUGENIA GORRELL
Mixed Chorus; Glee Club; Workshop Chorus; F.N.A.

CAROLYN JANE GRIFFIN
Glee Club; D.E. Club; Homeroom officer.

JINNETTE LOUISE GRIMES
Latin Club; F.B.L.A.; Allen Tri-Hi-Y—sgt.-at-arms; Presidents' Tri-Hi-Y—sgt.-at-arms; Aqua Tri-Hi-Y; Intramurals.

SAM GUERCIO
"Whop"
Varsity Football and Baseball Manager; Monogram Club; Art Club; Marching Band; Homeroom officer.

ERIC L. GUILLE, JR.

ANN GAYLE GUYOT
"Goo"
V.O.T.—parl.; Triangle Tri-Hi-Y; F.B.L.A.; Latin Club; Intramurals.

CHARLES EDWIN GWALTNEY
"Charlie G"
J.V. Football; Student Government Day—Mayor; Woodrow Wilson Hi-Y.

WILLIAM GWYN

JAMES A. HAGWOOD

BARBARA HALE
Aqua Tri-Hi-Y; Glee Club; F.B.L.A.

CLEMMIE JO HALL

ALICE FAYE HARRELL
"Faye"
1960 Homecoming Court—Maid of Honor; Wilsonite Tri-Hi-Y—corres. sec'y.; Woodrow Wilson Tri-Hi-Y—corres. sec'y.; Glee Club; Mixed Chorus; D.O.Club; Homeroom—pres.

BRENDA HARRELL
Wilsonite Tri-Hi-Y—treas.; Woodrow Wilson Tri-Hi-Y; Homeroom officer; Intramurals.

DORIS MARIE HAWKINS
"Tiny"
Girls' Monogram Club—sec'y. and pres.; F.T.A.; Prexie Tri-Hi-Y; President's Tri-Hi-Y—treas.

FAN LEWIS HEISEL
Modern Dance Club—treas.; Fantastic Intrigue; Wilsonite and Triangle Tri-Hi-Y's; 1961 Homecoming Court; Snow Ball Queen; Mixed Chorus and Glee Club; Homeroom—pres.

ELIZABETH ANN HENDERSON
President's Tri-Hi-Y.

DOROTHY JEAN HENDRIX
Robert Allen and Prexie Tri-Hi-Y's; Mixed Chorus; Glee, D.O., and French Clubs.

BETTY DIANE HILL
Pep and Glee Clubs; F.B.L.A.

MISSIE EVON HODGES
Allen and Wilsonite Tri-Hi-Y's; National Honor Society; Orchestra—pres.; All-Orchestra; Jr.-Sr. Prom Comm.; Intramurals; Homeroom—pres.

CHERRYL HOLLAND
Woodrow Wilson and Wilsonite Tri-Hi-Y's; Homecoming Court—1961; Monogram and Dramatic Clubs; Intramurals; Homeroom—pres.

EDWARD BLANTON HOLLAND
Woodrow Wilson Hi-Y; D.O. Club.

LINDA JOANN HOLLAND
Aqua Tri-Hi-Y.

LINDA MARIE HOLLAND
Varsity Cheerleader—co-capt.; J.V. Cheerleader; THE PRESIDENT—Classes editor; National Honor Society—sec'y.; Allen Tri-Hi-Y—chaplain; Woodrow Wilson Tri-Hi-Y; Homeroom officer.

CLARENCE HOLLIDAY
Audio Visual; Baseball.

PAMELA ANN HOWARD
"Pam"
Aqua and Triangle Tri-Hi-Y's; F.B.L.A.

TERECE CHALARON HUDGINS

Homeroom—pres.; From Cape Hatteras H.S.—Beta Club—treas.; annual staff; Chief Marshal; Intramurals; and Jr.-Sr. Banquet—comm. chairman; W.W. H.S. National Honor Society.

JAMES MARION HUGHES

"Jimmy"

J.V. Wrestling; Varsity Wrestling—capt.; Track; Marching, Concert and Pit Bands; Woodrow Wilson Hi-Y.

SHARON BELLE HUGHES

Forum, Dramatic, French, Latin and Science Clubs; Homeroom officer.

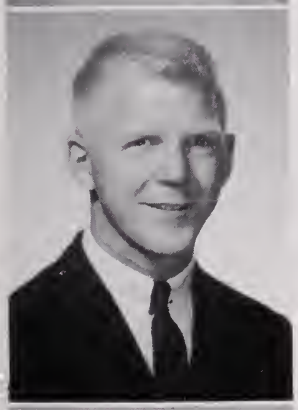

QUINN HUMPHRIES

"Butch"

Pan American League.

LOURY LANIER HUNDLEY, JR.

J.V. Football and baseball; Varsity Baseball; Esleeck Hi-Y; Pan American League.

ELIZABETH ANN HUNLEY

"Liz"

Presnoir Tri-Hi-Y; Glee Club; Intramurals; Homeroom officer.

DANDRIDGE MONROE HUX

"Danny"

Dramatic Club—pres.; Thespian Troupe—pres.; Esleeck Hi-Y—sec'y.; Forum; Ecrivons Society; "Young Lady of Property"; "The Importance of Being Earnest"; Homeroom officer.

GLYNN JACKS

D.E. Club—pres. and sec'y.; District D. E. Club—sec'y.; Alta Tri-Hi-Y; Dramatic Club; Marching and Concert Band; Band Staff; Jr.-Sr. Prom comm.

LEON ELMORE JACKSON, JR.

Orchestra; All-State Orchestra; French and D.E. Clubs.

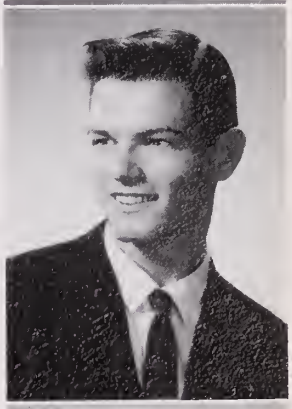

NORMAN THOMAS JENKINS

"Tommy"

D.E. Club; Jerry Bryant Hi-Y.

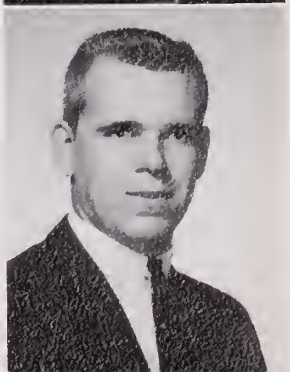

LINDA SUE JENNINGS
Head Majorette; Aqua Tri-Hi-Y—pres., sgt-at-arms; Marching and Concert Bands; Band—treas.; Pan American League; F. T. A.; THE PRESIDENT—bus.; Intramurals.

MARION JERNIGAN

BETTY JOHNSON

CLAUDE MACK JOHNSON
"Mack"
Woodrow Wilson Hi-Y; Pan American League; Homeroom officer.

MARY SUE JOHNSON
French, F.T.A., and Forum Clubs; Prexie Tri-Hi-Y; Intramurals; Homeroom officer.

WILLIAM JACOB JOHNSON
"Bill"
Woodrow Wilson Hi-Y; Tennis team.

ELLA ADELIA JONES
"Dee"
National Honor Society; THE PRESIDENT—bus. staff; Wilsonite Tri-Hi-Y—rec. sec'y.; Woodrow Wilson Tri-Hi-Y; M. G.A.— Bill co-ordinator; Girls' State—rep.; F.T.A.; Latin Club; Forum; THE STUDENT; Homeroom officer.

PATRICIA ANNE JORDAN
"Pat"
Presidents' Tri-Hi-Y—pres.; D. E. Club; Intramurals; Homeroom officer.

STEVE JUSTICE

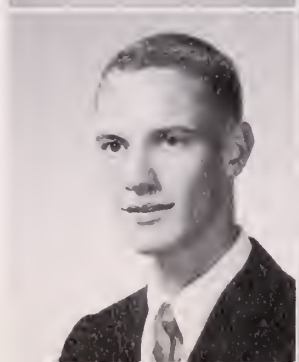

MARY MARTIN KEEL

LAWRENCE RICHARD KEENAN
"Larry"
J.V. Basketball, Football, Baseball; Varsity Basketball, Football; Bryant Hi-Y; Pan American League; Dramatic Club.

BEVERLY KING
Triple Trio; Melody-Anns; Mixed Chorus; Glee Club—pres.; THE PRESIDENT; Prexie Tri-Hi-Y—sec'y; Presnoir Tri-Hi-Y—chaplain; F.T.A.; and French Club.

JUNE ELIZABETH KNOWLES
S.C.A.—rep. Prexie Tri-Hi-Y; THE PRESIDENT—bus. staff; Mixed Chorus; French Club; Intramurals; Homeroom officer.

MARJORIE C. KORNEGAY
V.O.T. Club; F.B.L.A.

JOSEPH ALAN LANEY
Marching, Concert and Pit Bands; Drum Major; Orchestra.

AUDREY BETH LASKEWITZ
French Club; F. B. L. A.; Marching, Concert and Pit Bands; THE PRESIDENT; Intramurals; Homeroom officer.

VIRGINIA DIANE LASSITER
"Diane"
J. V. Cheerleader; Orchestra; Woodrow Wilson and Wilsonite Tri-Hi-Y's; Latin, Monogram Clubs; All-State Orchestra; F. B. L. A.; Jr.-Sr. prom comm.; Intramurals.

CAROL ANN LAUER
Marching, Concert and Cadet Bands; Pan American—sec'y; Wilsonite Tri-Hi-Y; Triangle Tri-Hi-Y—rec. sec'y; THE PRESIDENT—bus.

JANICE LAUGHON

ROBERT E. LAWRENCE
"Bobby"
Woodrow Wilson Hi-Y; J.V., Varsity Baseball; Homeroom officer.

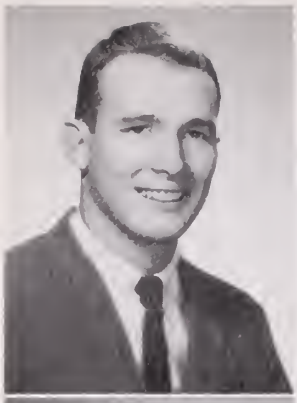

JERRY LEE LAWSON

J.V. basketball and baseball; Varsity Basketball, baseball and football; Basketball—Tri-capt.; Jerry Bryant Hi-Y; THE STUDENT—Sports Editor; Homeroom officer.

JUDITH ANN LEE

"Judy"

F.B.L.A.; Orchestra; Triangle Tri-Hi-Y.

MARK AARON LEVINSON

"Look Alike"

J.V. and Varsity Wrestling; Track; French Club; Forum; Teen Talk.

MICHAEL H. LEVINSON

"Other Look Alike"

J. V. and Varsity Wrestling; Forum and French Clubs; Track; THE PRESIDENT—lit. staff; Teen Talk.

ELSIE MAE LEWIS

National Honor Society; Pan American League; Aqua Tri-Hi-Y—sec'y; D.O. Club; Prexie Tri-Hi-Y.

ELZIE THOMAS LEWIS, JR.

"Tommy"

Woodrow Wilson Hi-Y—treas.; Latin Club—sec'y; Mixed Chorus; All-State Chorus; THE STUDENT: Homeroom—pres.

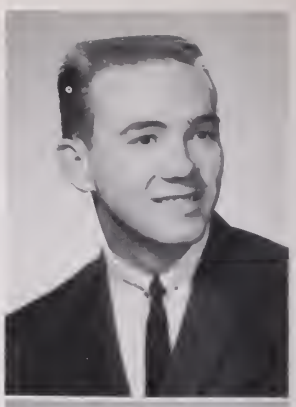

JOYCE ANN LEWIS

Aqua Tri-Hi-Y; Presidents' Tri-Hi-Y; Glee Club; D.E. Club; Homeroom officer.

JUDITH CAROL LEWIS

"Judy"

F.T.A., Forum, French, Dramatics and Science Clubs; THE PRESIDENT—bus.; Homeroom officer.

RONEY WILLIAMSON LEWIS, JR.

"Red"

Pit, Concert and Marching Band.

PAULA LIPPARD

THE DREAMER—Editor-in-chief; Honor Court—rep.; Wilsonite and Presidents' Tri-Hi-Y; Debating Team; Forum; Ecrivons Society; Pan American; THE PRESIDENTS; Intramurals; Homeroom officer.

JENNY LOU LIVINGSTON
Co-capt. of J.V. Cheerleaders; Wilsonite Tri-Hi-Y—pres.; Woodrow Wilson Tri-Hi-Y; Monogram Club; Forum; F. T. A.; THE PRESIDENT—bus. staff; M.G.A. delegate; Homeroom officer.

LISA VIRGINIA LOUTHIAN
Mixed Chorus; All-State Chorus; National Honor Society; Marching, Pit and Concert Bands; Aqua and Prexie Tri-Hi-Y.

GARY SANFORD LUSK
J.V. Football; Varsity Football and Baseball; Jerry Bryant Hi-Y; Mixed Chorus.

JOSEPH McPHAIL
"Joe"

WILLIAM HUGH MANN
"Billy"
Varsity Football; Wrestling; Mixed Chorus; Woodrow Wilson Hi-Y—sec'y; French Club; Melodie Aires.

BETTY SANDRA MARCUS
Orchestra; F. B. L. A.; French Club; Homeroom officer.

HENRY WHITMILL MATHEWS
"Whit"
D.E. Club.

DWIGHT WILBUR MAXEY
Woodrow Wilson Hi-Y; Pan American League; D. E. Club; Homeroom officer.

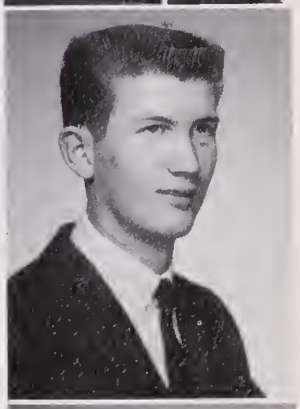

VIRGINIA ANN McDERMOTH
F. B. L. A.; Triangle Tri-Hi-Y.

CAROL ANNE McGOWAN
F.B.L.A.; Robert Allen Tri-Hi-Y; THE PRESIDENT; Presidents' Tri-Hi-Y.

KENNETH BROOKS MEADOR
"Ouggie"
Track; Pan American League; D.E. Club.

FRANCES GAIL MIDGETT
From Curtis H.S., N.J., F. N. A.; Girls' Basketball and Volleyball Clubs; Badmitton Club; Civil Air Patrol Club.

DANIEL KEITH MILLER
Marching, Concert, Pit, Bands; Band staff; Orchestra.

MARY MADALYN MORRIS
President's Tri-Hi-Y; Girls' Monogram Club—treas. and pub. dir.; Intramurals—Champion; Modern Dance Club—mgr.; Jr.-Sr. Prom Comm.; THE PRESIDENT—bus. staff; Homeroom officer; From St. Paul's, Varsity Basketball; Glee Club; Choir.

FLORENCE ELLEN MORRISETTE
"Peanuts"

PRINCESS CAROL MOYE
"Ping"
Honor Court; Marching, Concert, Pit Bands, Homeroom officer.

LINDA MARIE MUSSO
From Chicora H.S., Charleston, S.C., Spanish Club—sec'y.; S.C.A.—alternate; Y-Teens; National Honor Society; CHI-HI—Reporter and Society editor.

GAIL CHRISTINE MYERS
F.B.L.A.; Triangle Tri-Hi-Y; V. O. T. Club—vice pres.

BARBARA JEAN NEWSOME
National Honor Society; Aqua Tri-Hi-Y; F.B.L.A.; V. O. T.; Latin Club; Intramurals.

ROBERT CARROLL NEWTON, JR.
Pan American League; Homeroom officer.

JOYCE EVELYN OAKHAM
"Joy"
Allen Tri-Hi-Y; Intramurals.

BONNIE JEAN O'DELL
Triangle Tri-Hi-Y—vice-pres.; National Honor Society; Mixed Chorus; French Club; Librarian.

GARY WAYNE OWENS
Jerry W. Bryant Hi-Y; Varsity Football and Tennis; Mixed Chorus; Homeroom—president.

LEYCESTER OWENS, JR.
National Honor Society; Jerry Bryant Hi-Y; Varsity Tennis; Plays—"A Young Lady of Property" and "The Importance of Being Earnest"; Marching, Pit and Concert Bands; Orchestra; All-State Band; Science Club—vice-pres.; Ecrivons Society; Dramatic Club; Forum; Latin Club—Latin Tournament; Debating; Science Fair—2nd place.

HILDA ROSE PECK
"Honey"
Modern Dance Club, "Fantastic Intrigue III"; Forum, French and Monogram Clubs.

MARCIA ELOISE PEELE
F. T. A.; Aqua Tri-Hi-Y; F. B. L. A.; French Club; Intramurals; From Churchland—F.H.A.

ELIZABETH MAE PERKINS
"Mae"
Triple Trio—alt.; Melody-Anns; All-State Chorus; Glee Club; Allen Tri-Hi-Y; Prexie Tri-Hi-Y—chaplain; Phi Beta Chi, French, Pep and F.B.L.A. Clubs; Intramurals.

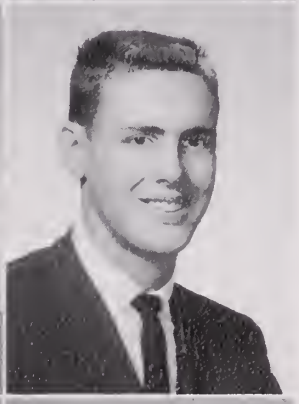

GLENN CURTIS PERKINS
Track Team.

RANDALL VICTOR PHELPS
V.O.T.

GEORGE ANTHONY PINYATELLO
"Pinkie"
Homeroom—vice-pres.

RONALD F. PRICE

JOSEPH ANDRE PRUDEN
"Joe"
Phi Beta Chi Society—pres.; Woodrow Wilson Hi-Y; Pan American League.

PATSY PSIMAS
Phi Beta Chi—vice-pres.; Marching, Concert, Pit Bands; Band Staff; Aqua Tri-Hi-Y—vice-pres.; All-State Band; Winner-School, Tidewarter, College of William and Mary, and National Science Foundation's Science Fairs.

JUDITH OWENS RADFORD
"Judy"
V. O. T.; Glee Club; Intramurals; Homeroom officer.

VERONICA REAGAN
"Ronnie"
D.E. Club; From St. Paul's, Children of Mary, Library Club, C.Y.A.; Intramurals.

DENNIS MELBEN REGULA
D.E. Club.

BETTY LYNNE RESHEFSKY
Forum and Latin Clubs; Pan American League.

MARY VIRGINIA REYNOLDS
F.B.L.A.

JOHN THOMAS RICHARDS
Track; Cross Country

DORIE PAUL RICHARDSON, JR.
Track.

WILLIAM M. RILEY
D.E. Club.

LYMAN BENJAMAN ROBISON
"Benny"
Marching, Concert, Pit and Dance Bands; J.V. Track.

KENNETH ROBINSON
"Kenny"
Varsity Football, Wrestling and Track.

LINDA ROCK
Glee Club; Mixed Chorus; All-State Chorus; Aqua Tri-Hi-Y; D.O. Club.

RONNIE ROUNTREE
J.V. Wrestling; Esleeck Hi-Y.

LEROY COLLINS SAUNDERS
"Buddy"
J.V. Baseball and Basketball; Varsity Basketball; Jerry Bryant Hi-Y; Mixed Chorus; Homeroom officer.

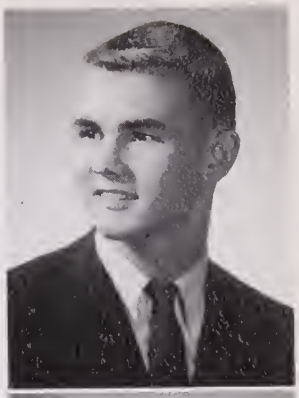

CAROLYNN SAWYER

HENRY SAWYER
"Hammer"
Pit, Concert and Marching Bands.

ROBERTA CAROLE SAWYER
"Robie"

WILLIAM SCHNEIDER
"Bill"
National Honor Society; Thespian Troupe; Plays—"Thunder on Sycamore Street," "Trifles" and "The Importance of Being Earnest"; Forum—treas., vice-pres.; Science Club—sec'y; Forensics—2nd place, spelling; Marching, Concert Bands; Scholarship Team; Latin and Dramatic Clubs; V. F. W. Essay Contest—1st Place; U. N. Poster Contest—1st place; National Merit Scholarship—semifinalist.

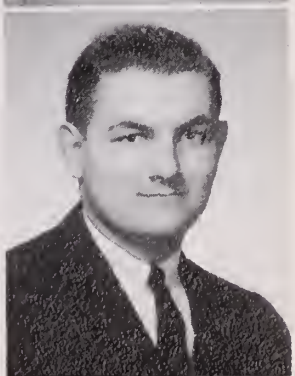

SHEILA MARIE SCHOCKLIN
"Shock"
THE PRESIDENT—bus. mgr.; F. T.A.; Glee Club; Triangle Tri-Hi-Y; Homeroom officer; From St. Paul's, The Spirit—staff; Library Club; Children of Mary; Vita Club; Intramurals.

JUDITH BLANCHE SEBOLT
"Judy"

ELLA LOUISE SHARPE
"Eloise"
THE PRESIDENT—bus. staff; Science and Latin Clubs; Robert Allen and President's Tri-Hi-Y's; F. N. A.; D.O. Club; Intramurals; Homeroom officer.

LYNDA SKIPPER
"Skipper"
Triangle Tri-Hi-Y; French and Art Club.

JUDY SIPES

JANIS DAWN SMITH
"Jan"
Triple Trio; Mixed Chorus; Prexie and Presnoir Tri-Hi-Y's; Pan American League; Girls' Glee Club.

MARTHA ANN SMITH
Triangle Tri-Hi-Y; F. T. A.; Girls' Hockey Team; Homeroom officer—pres.

WILLIAM EDWARD SPICER
"Billy"
Woodrow Wilson Hi-Y; Cross Country Team; Homeroom officer—pres. and traffic asst.

GAYLE STARKEY

BETTY LOU STATON
"Bet"
Honor Court; Glee Club; Alta Tri-Hi-Y—officer.

DOUGLAS RICHARD STEPHENSON
"Peanut"

GARY SULLIVAN

JIMMY THACKER
Varsity Football.

CATHERINE ELEANOR THOMAS
Prexie Tri-Hi-Y—pres.; Allen Tri-Hi-Y; F.T.A.

LOWELL THOMAS

OWENS RICHARDSON TURNER, JR.
"Rik"
Jerry Bryant Hi-Y; Pan American League; J.V. and Varsity Football; Homeroom officer.

MARTHA ULLOM
Presidents' Tri-Hi-Y—corr. sec'y; F. B.L.A.; F.N.A.; Intramurals; Homeroom officer.

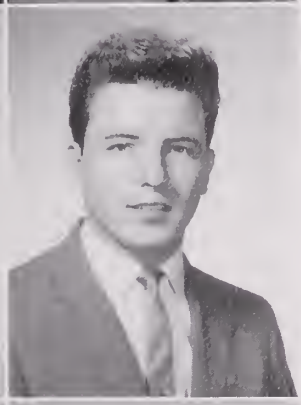

CHARLES WILLIAM VADEN
Woodrow Wilson Hi-Y; Melody-Aires; Mixed Chorus; All-State Chorus; Homeroom officer.

ELLEN RICHARD VAUGHAN
THE PRESIDENT—bus. staff; Allen Tri-Hi-Y; F.B.L.A.—treas.; Pep, Art and French Clubs; Presidents' Tri-Hi-Y.

JOSEPH VAUGHAN

JUDITH ANN VICK
"Judy"
S. C. A.—rep.; Honor Court—rep.; Orchestra—treas.; V. O. T.; Homeroom officer.

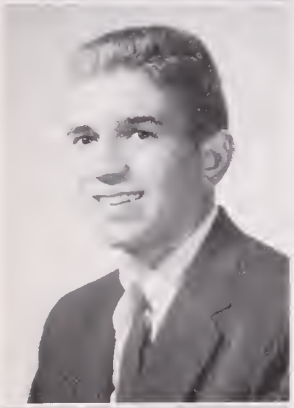

ROBERT DANIEL VICK
"Danny"

JUDITH CARTER WARREN
"Judy"
F.B.L.A.; Latin Club; F.T.A.; F.N.A.; Intramurals.

SALLY WEBSTER

BECKY WELCH
F. B. L. A.; Presnoir Tri-Hi-Y.

KENDALL ANNE WESTBROOK
Modern Dance Club; President's Tri-Hi-Y—sec'y; F.T.A.; Latin and French Clubs.

MARY WHEELER
Pan American League; D.E. Club; Intramurals.

SHIRLEY ANNE WHITE
"Janie"
Triangle Tri-Hi-Y—chaplain; Triple Trio; Melody Anns; Glee Club—Pres. Homeroom officer.

AUDREY MARILYN WHITEHORNE
"Marilyn"
Prexie Tri-Hi-Y; THE PRESIDENT—bus. staff; French Club.

CAROLE ANNE WILLIAMS
Triangle Tri-Hi-Y; F.B.L.A.; Girls' Glee Club; Latin Club; Intramurals.

CAROLE LOUISE WILLIAMS
F.B.L.A.; D.E. Club.

WILLIAM ARMISTEAD WILLIAMS
"Buddy"
Varsity Tennis; Woodrow Wilson Hi-Y; Latin Club.

JAMES HAROLD WILLIAMSON
J.V. Football; Orchestra.

NANCY CAROL WILLIAMSON
J.V. Cheerleader; Soph. Class—pres.; Wilsonite and Presnoir Tri-Hi-Y's; THE DREAMER—typist; Homecoming Court '61; F.B.L.A.; Intramurals; Homeroom—pres.

DAMON TATEM

DONNA RUTH WILLIFORD
J.V. Cheerleader; Wilsonite Tri-Hi-Y; Glee Club; Triple Trio; Melody-Anns; Homeroom officer.

CAROLYN WOOD
V.O.T.; Intramurals.

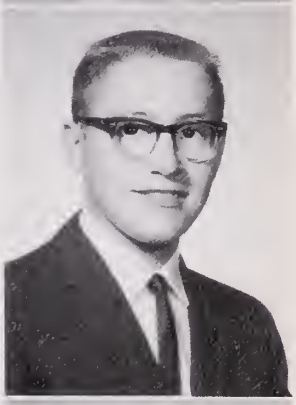

JAMES ALAN WOODROOF
"Alan"
Varsity Track; D. E. Club; Homeroom officer.

CAROLYN ANNE WRIGHT
S. C. A.—Director of Traffic; Pan American League—vice-pres.; Presnoir and Woodrow Wilson Tri-Hi-Y's; THE PRESIDENT—bus. staff; THE STUDENT—lit. staff; F. T. A.; Monogram Club—treas.; Intramurals; Homeroom officer.

Junior . . .
May . . .

Beverly King, Yvonne Anderson and escorts imported from Cradock.

Linda Whaley and Kirby Bryant pause long enough for Linda to receive her flowers.

Tommy Vaughan is greeted by Mrs. R.W. Allen as he goes through the receiving line. Also pictured are Mr. W.T.H. Galliford and Dr. Allen.

George Hogan and date, and Virginia Bryson and Bobby Dunford check in.

Brenda Elliott and Tommy Griffith (who are now Mr. and Mrs.) take time out for refreshments.

. . . Senior
. . . 1961

JUNIOR CLASS OFFICERS, 1961: Miss Barbara Shafer—*advisor,* Ed Barry—*president,* Dottie Fiel—*vice-president,* Dianne Baldwin—*secretary,* Bobby Allen—*boy's treasurer,* Marsha Hanrahan—*girl's treasurer,* Marsha Caskey—*honor council rep.,* Susan Eastes—*S.C.A. representative.*

Cathy Eastes presents her sister Susan with flowers as Donn Wood looks on.

"What a wet and rainy night it was! It did not keep Ease Critcher, Ronnie Ayres, and Ann White from attending. Wonder where the girls hid their raincoats?"

Ed Barry expresses the appreciation of the class as he presents gift to Miss Shafer.

Bobby Dunford, Sherry Kirshon, Duffy Porter, Donna McCoy, and Maurie Pearce present their invitations at the door.

Honor

Lawrence Anderson

Edgar Barry

Kenneth Billue

WILLIAM SCHNEIDER
Valedictorian

Susan Buck

Robert Bunger

Pat Carlo

Gerry Cocke

Chrystal Cullins

Bonnie Dratler

Judith Fischer

Jean Foxworth

Allen Gauthier

Missie Hodges

Linda Holland

Terece Hudgins

Sharon Hughes

Graduates

ALAN BLACHMAN
Salutatorian

Dee Jones

Not Pictured

Sandra Keith

Beverly King

Elsie Lewis

Judith Lewis

Paula Lippard

Lisa Louthian

Linda Musso

Barbara Newsome

Bonnie Odell

Leycester Owens

Randall Phelps

Judy Radford

Kathryne Smith

Linda Whaley

Nancy Williamson

BEST HUMORS
[illegible]

MOST LIKELY TO SUCCEED
Paula Lippard, William Schneider

FRIENDLIEST
Ronnie Ayres, Faye Harrell

Statistics

MOST TALENTED
James Smith, Leycester Owens

BEST ALL AROUND
Linda Whaley, Bobby Allen

BEST DRESSED
Dottie Fiel, Buddy Saunders

MOST ATHLETIC
Jerry Lawson, Madalyn Morris

BEST PERSONALITY
Jenny Lou Livingston, John Thornton

CUTEST
Tommie House, Brenda Elliott Griffith

Statistics

MOST POPULAR
Lee Enos, Ed Barry

MOST ORIGINAL
Yvonne Anderson, Larry Keenan

WITTIEST
Dottie Futrell, Billy Spicer

June Class Ambitions

EDWARD ADAMS—to sail around the world in a schooner designed and built with my own two hands.

BOBBY ALLEN—to go to the University of Richmond, then to the Medical College and become a Doctor Bob, Jr.

ROBERTA ALLEN—to marry, have a houseful of children, and send them to Wilson.

ROBERT ANDERSON—to join the Air Force.

LARRY ANDERSON—to pass Physics.

YVONNE ANDERSON—to become a government teacher and later a guidance counselor in order that I may guide my mother.

FRANK APPEL—to live through four years of college, maybe V.M.I., and then get a good paying job. I plan to get married about 1970.

JANICE ARMSTRONG—to make three years pass in a hurry so I can marry that certain boy.

RONNIE AYRES—to attend V.M.I. and graduate highest in the class of '66. Then I hope to become the world's greatest chef.

DONALD BAINES—to make something of myself.

MILDRED BAKER—to go to a business college, then work as a private secretary, and have outstanding children.

DIANNE BALDWIN—to attend college, then marry Jerry and be Dr. Lawson's nurse.

DOROTHY BARNES—to be an interior decorator.

ED BARRY—to own the Riviera and Las Vegas, and be known as "Diamond Jim Barry."

EVALYNN BARTON—to finish cosmetology school, and later join the WAC'S.

GAIL BASHAM—to get married and raise a family of nine boys.

RITA BELLOMY—to be the private secretary of a multi-millionaire, retire at 21, get married, and always be happy.

BRENDA BENTON—to get an apartment with Dottie Futrell.

KENNY BILLUE—to attend college and study law.

ALAN BLACHMAN—to become a famous lawyer and politician.

MICHAEL BLACHMAN—to become a great tennis bum, and meet many wealthy girls.

SANDRA BLACK—to be a professional flea trainer.

KITTY SUE BLICK—to someday be able to out-talk Janice Wilson.

FRANCES BOND—to go to college and become an elementary teacher at Westhaven School.

DIANNE BOTNER—to go to college and become a school teacher.

RONNIE BRINKLEY—to sit on the hot beaches of Miami once again with my brother St. Clair.

SAMMY BROOKS—to get rich and marry a certain girl in a year.

BONNIE BROWN—to become an executive secretary.

VIRGINIA BRYSON—to live in Hawaii and work for the government.

SUSAN BUCK—to finish reading *Hawaii* so that Susan Eastes will quit hounding me.

FRANCES BUCKLEY—to be a housewife.

ROBERT BUNGER—to buy a coconut plantation in the South Seas.

BOBBY BYRD—to be a butcher and groceryman, and to marry.

NOEL BYRD—to go to college.

PAT CARLO—to go to college, have a career, and then get married.

WILLIE CASH—to become a scientist.

MARSHA CASKEY—to go to college and become an English teacher; then join Lee and Cookie at our old maids' home in Las Vegas.

CAROL SUE CASPER—to marry a millionaire.

PAT CASTELLANOS—to marry a certain millionaire and live in Miami, Florida.

JAMES CLEMENTS—to trade my Cadillac sedan for an Eldorado convertible, and date the vice-president's daughter, Linda Byrd.

GERRY COCKE—to start my own little "law firm" in about six years, with the help of a certain lawyer.

DELORES COLLINS—to marry an All-American football player.

CAROLYN COPELAND—to marry an employee of Brown's and live happily ever after.

SUE COTTON—to be able to pass Mrs. Carroll's English test.

FAYE COUGHLIN—to be a beautician aboard a steamliner.

VIRGINIA CRENSHAW—to go to college and become a physical therapist.

MARY LOUISE CRITCHER—to date a certain boy again.

CHRYSTAL CULLINS—to marry a certain boy and live happily ever after.

CHARLES CURRIE—to graduate, then work in the navy yard.

LINDA DANIEL—to marry a certain person and have a dozen children.

MERCER DARDEN—to set off a fire alarm at Wilson.

STEPHANIE DAVENPORT—to marry Michael after two years of college.

RONNIE DAVIS—to graduate from Wilson and find out if Linda Jennings really knows the boy in the white Chevrolet convertible.

MEIVA DE ATLEY—to become a good nurse and treat the sick that come to P.G.H.

ROBERT DEATON—to become a corporation lawyer.

JERRY DIXON—to finish high school, go to Frederick, and become an architect.

COOKIE DOUGLAS—to become an architect and design a house for Mr. Parks, and an old maids home for the gang.

BONNIE DRATLER—to find out what makes people tick.

BOBBY DUNFORD—to make a million early so that I can spend the rest of my life reading.

RICHARD EARLY—to earn enough money to support Chandler Jr., and have the "Blue Spider" overhauled.

SUSAN EASTES—to have six blissful weeks in Australia with my water brother.

BRENDA ELLIOT—to see Brenda and Dottie in the Apartment.

LEE ENOS—to live in the old maid's home Cookie is planning for in Las Vegas and have a rocking good time.

CHARLES ETHERIDGE—to take over my flower shop.

FAYE EVANGELO—to go to college, graduate, and have a good vocation.

D.C. EVANS—to own a meat packing company in Smithfield.

RONNIE EVANS—to go to U. Va., join the Air Force, and become a lawyer.

JAN FACENDA—to become a nurse, and get married.

JOSE FERRADAZ—to be an engineer.

DOT FIEL—to be on time, and to become a psychiatrist and analyze porpoises in a tropical paradise.

JUDY FISCHER—to go to college, and then work for a few years before I get married.

CARROLL FOREHAND—to own a garage big enough to hold my car.

JEAN FOXWORTH—to graduate from Madison and teach at my dear old Alma Mater.

Registration

B-208

Martha Ullom, Rick Turner, Mrs. Gertrude Waldron, Carol McGowan, Faye Evangelo.

Frank Appel, Ronney Lewis, Keith Miller, Mac Johnson.

Row one: Carol Lauer, Henry Mathews, Gale Gaddy, Kenneth Meador.
Row two: Rik Turner, Tommy Lewis.

Ronnie Reagan, Judy Morris, Melva DeAtley, Bonnie Odell, Linda Musso.

Gerry Cocke, Audrey Laskewitz, June Knowles, Pat Castellanos.

Beverly Glazer, Dee Jones, Carolyn Wright, Danny Hux.

June Class Ambitions

RICHARD FRENCH—to graduate from Wilson in June of 1962.

DIANE FRIEDMAN—to be a surgical nurse, and weigh 95 pounds.

DOTTIE FUTRELL—to get my apartment with Brenda Benton.

GAIL GADDY—to become a nurse and civil engineer's wife, if the engineer is E.G.

JUDY GARRIS—to be the head-sticker in the shot-giving department.

ALLEN GAUTHIER—to strive for individual excellence.

BEVERLY GLAZER—to be a top notch social worker.

ANN GLENN—to go to Hicks Beauty School and become a good beautician.

ERIC GUILLE—to become a civil engineer, and to let Gail "think" she is trapping me into that fatal step.

ALICE GORRELL—to marry someone as sweet and kind as Billy Pratt.

JOHN GRAYSON—to be a printer in the Government Printing Office.

ALAN GREGORY—to graduate from college and become a Stock Broker.

CAROLYN GRIFFIN—to graduate, marry that certain boy, and have two little Satterfields.

JINNETTE GRIMES—to be an old, rich, and sophisticated bachelor.

SAM GUERCIO—to be a naval officer, and to see Ronnie Lewis at the Academy.

ANN GUYOT—to go to Mars and make "earth" candy bars.

CHARLES GWALTNEY—to return to Wilson as a Freshman and try again.

JAMES HAGWOOD—to go to the coast guard academy; then buy a boat to sail around the world with Foxie.

BARBARA HALE—to be successful in the job I choose.

BRENDA HARRELL—to graduate from college, and then travel Europe.

FAYE HARRELL—to compose a song about my feet.

DORIS HAWKINS—to skate through the halls of Wilson.

ELIZABETH HENDERSON—to roller skate down the D section hall, and to have a successful life.

LOIS HAYNES—to be a commercial artist, and to go cross county in a covered wagon with Lawrence Talbot and Leyon.

JEAN HENDRIX—to graduate and be successful.

BETTY HILL—to become an equestrienne, marry a real king size man and have six boys.

MISSIE HODGES—to graduate from Wilson, and to lead a happy life.

BLANTON HOLLAND—to one day be the owner of a 4-speed, fuel-injected Corvette.

CHERYL HOLLAND—to be something.

JOANN HOLLAND—to be a success in any profession which I choose to enter.

LINDA HOLLAND—to be graduated from college, teach school, get married, and live a happy life.

CLARENCE HOLLIDAY—to join the Air Force and see the world.

PAMELA HOWARD—to become secretary to a millionaire.

TOMMY HOUSE—to be a lawyer and live like Perry Mason.

CHARLIE HUDGINS—to be the President of the U.S.

JIMMY HUGHES—to become a Financial manipulator for the Millionaire.

SHARON HUGHES—to be a giggle psychiatrist and find out what makes people laugh.

QUINN HUMPHRIES—to find a job that pays a lot for doing nothing.

LOURY HUNDLEY—to be a pilot in the Air Force and see the world.

DANNY HUX—to be a great actor and be known all over the world.

LEON JACKSON—to someday become principal of Wilson.

LINDA JENNINGS—to see a big brick house built in the pines.

WILLIAM JOHNSON—to go to college.

MACK JOHNSON—to go to college and graduate.

MARY SUE JOHNSON—to attend Duke and meet number 15 on the football team.

DEE JONES—to graduate from college, and to teach in Portsmouth's Elementary Schools.

PAT JORDAN—to be a police lady detective.

STEVE JUSTICE—to become a horn tester in a Renault factory.

LARRY KEENAN—to graduate from college with honors, and become a Supreme Court Judge.

SANDRA KEITH—to get married by the time I'm 25.

BEVERLY KING—to graduate from college and become a success.

JUNE KNOWLES—to go to New York and live in a swanky penthouse.

MARJORIE KORNEGAY—to go to college and later become a secretary.

ALAN LANEY—to graduate from college and teach.

AUDREY LASKEWITZ—to be an executive secretary, and to marry Robbie Lee.

DIANE LASSITER—to swim the English Channel.

CAROL LAUER—to attend Duke.

JANICE LAUGHON—to work as a secretary, and to get married.

BOBBY LAWRENCE—to go to college and come back to Wilson as a gym teacher.

JERRY LAWSON—to get a degree as a doctor in psychology so I can take care of Diane.

JUDY LEE—to be a success.

MARK LEVINSON—to be a professional football player, and limp like Chester Harrison.

MICHAEL LEVINSON—to become a professional wrestler.

ELSIE MAE LEWIS—to become a nurse and work in a rich doctor's office.

JOYCE LEWIS—to leave Wilson, marry a certain boy, and after five years have a cute little girl.

JUDY LEWIS—to reach 5'2" by the time I am a college graduate, and to marry an Ivy millionaire.

RONEY LEWIS—to graduate from the Naval Academy, become an officer, and make Sam Guercio swab the deck.

TOMMY LEWIS—to go to college and become a success in life.

PAULA LIPPARD—to he a novelist.

JENNY LOU LIVINGSTON—to become private secretary to a millionaire.

LISA LOUTHIAN—to become a brain surgeon, and to do the exploratory surgery on the great brains (?) in some of my classes.

GARY LUSK—to graduate from high school.

BETTY MARCUS—to be a concert violinist under Leonard Bernstein.

HENRY MATHEWS—to enjoy life.

DWIGHT MAXEY—to attend college, and to become very weathly.

VIRGINIA MCDERMOTT—to be the very last one to reach the moon.

CAROL ANNE McGOWAN—to be caught by Eliot Ness.

KENNY MEADOR—to graduate from college, and become an automotive stylist for General Motors.

Cheryl Holland, Sandra Black, Marcia Peele, Francess Midgett.

George Pinyatello, Mrs. Marguerette Chiswell, Missie Hodges.

Leon Jackson, George Pinyatello, Eric Grillo.

Judy Sipes, Jimmy Hagwood.

Joe MacPhail, Linda Holland, Tommy Richards, Kitty Smith.

Ronnie Ayres, Donna Williford, Tommie House, Brenda Harrell.

Barbara Newsom, Rita Bellamy, Judy Lee, Billy Spicer, Carole Williams.

Brenda Benton, Ann Guyot, Diane Lassiter, Randall Phelps.

June Class Ambitions

FRANCES MIDGETT—to build a giant "cream puff" and live inside with little puffs.

KEITH MILLER—to own a 1961 Chrysler, 300-G, baby blue convertible while I am in college.

MADALYN MORRIS—to make Portsmouth a place where there is always something to do, and marry a certain boy.

ELLEN MORRISETTE—to graduate from Wilson and marry a floor layer.

PRINCESS MOYE—to go to college, join the Army, and become a private secretary.

LINDA MUSSO—to get in and out of college.

GAIL MYERS—to become Mrs. John Vick and live happily ever after.

BARBARA NEWSOME—to have a happy and successful life.

BOBBY NEWTON—to make a million dollars before I return for my homecoming.

JOYCE OAKHAM—to have a happy successful life.

BONNIE ODELL—to successfully complete four years of college, and become a good music teacher.

LEYCESTER OWENS—to be financially secure; to by Wall Street; to make my riches from my medical practice.

HONEY PECK—to graduate from college, and be in the Peace Corps.

MARCIA PEELE—to graduate from Wilson and go to college.

GLENN PERBINS—to be a mechanic.

MAE PERKINS—to attend secretarial school, and then marry someone with a 1957 Ford.

RANDALL PHELPS—to lead a good life, and be successful.

GEORGE PINYATELLO—to play football as well as Gary Lusk and Kenny Robinson.

RONALD PRICE—to become an industrial manager.

JOE PRUDEN—to go to Alaska and find a gold mine.

PATSY PSIMAS—to become Miss America, and marry a millionaire.

JUDY RADFORD—to get married, and see the world.

RONNIE REAGAN—to go up high in the sky—T.W.A. all the way.

DENNIS REGULA—to own all the drugstores in Portsmouth.

BETTY RESHEFSKY—to grow up.

MARY REYNOLDS—to become a secretary, and share an apartment with Judy.

TOMMY RICHARDS—to please Coach Masters by starting my kick at the right time in a race.

DORIE RICHARDSON—to get a good job, and then marry Dot Beale.

WILLIAM RILEY—to graduate and join the National Guard.

BENNY ROBISON—to sit in with one of the great bands, and to attend a certain college.

JOHNNIE ROWE—to go to V.M.I.

BUDDY SAUNDERS—to finish college, and be a happily married and successful businessman.

ROBIE SAWYER—to go to California and buy a horse ranch for a certain horse-loving nut.

HENRY SAWYER—to live on my own Pacific Island and be a beachcomber.

BILL SCHNEIDER—to become principal of Wilson.

SHEILA SCHOCKLIN—to be a successful teacher and "Old Maid."

ELLA SHARPE—to be a nurse and have Mrs. Dickens as my patient.

LYNDA SKIPPER—to attend Radford College for four years, and then teach in an elementary school.

JANIS SMITH—to save enough money to go to Hawaii and learn to surfboard.

KATHERINE SMITH—to become co-exchange editor of the *Wall Street Journal.*

MARTHA SMITH—to graduate from Wilson, become a private secretary to a millionaire, and later marry a physics teacher from Pennsylvania.

BILLY SPICER—to be the first three-dab in a Brylcream commercial.

BETTY STATION—to be a private secretary.

DAMON TATEM—to become a marine biologist.

CATHERINE THOMAS—to make a dress without having to take out a stitch.

JOHN THORTON—to marry a millionariess and get a new Corvette every time the ash tray of the old one gets full.

RICKY TURNER—to go to college and major in forestry and conservation, and later go goose hunting all I want.

MARTHA ULLAM—to be happy in life.

CHARLES VADEN—to buy back my little yellow model A Ford and ...

ELLEN VAUGHAN—to be a secretary and marry my boss.

DANNY VICK—to visit Bermuda and pick coconuts from the swinging palm trees.

JUDY VICK—to become a success, and have a happy life.

JUDY WARREN—to become a nurse and have millionaire patients.

BECKY WELSH—to be a secretary.

KENDALL WESTBROOK—to be a dancer on Broadway, go to college, and get married.

LINDA WHALEY—to be graduated from college, and teach at my alma mater, Wilson.

MARY WHEELER—to go to Florida with my two girl friends, meet a millionaire, and get married.

ANNE WHITE—to be related to Ease.

MARILYN WHITEHORN—to become good in equestrian so that I can return and gallop through these halls of learning.

CAROLE ANNE WILLIAMS—to one day travel around the world.

CAROLE LOUISE WILLIAMS—to play a bongo duet with Maynard G. Krebs.

ARMISTEAD WILLIAMS—to graduate from a good law school, marry a certain someone, and be a good father and husband.

JAMES WILLIAMSON—to be a fighter pilot for the city Sanitation Department.

NANCY WILLIAMSON—to marry Kenny and raise nine boys (a baseball team), and to finish two years of college.

DONNA WILLIFORD—to marry a certain boy and live happily ever after.

CAROLYN WOOD—to become a millionaire.

ALAN WOODROOF—to marry a certain little blonde (Carolyn), and live in a tree house.

CAROLYN WRIGHT—to obtain a degree from college, and teach at Wilson.

Willie Cash, John Grayson, Allan Woodruff, Allan Gregory.

Frances Buckley, Stephanie Davenport, D.C. Evans, Bobby Anderson.

Jimmy Hughes, Danny Vick, Janis Smith, Kenny Billue.

Bobby Deaton, Mrs. Marilyn West, Faye Harrell.

Charlaron Hudgins, Carolyn Wood, Gayle Allen.

Linda Daniels, Judy Warren, Judith Sebolt.

Delores Hart, Dianne Botner, Judy Radford, Becky Welch.

Alan Laney, Princess Moye, Mercer Darden.

June Last Will

I, EDWARD ADAMS, being of sound mind and body, do hereby leave to some lucky freshman the ability to get Mrs. Fordham for homeroom.

I, BOBBY ALLEN, being of no mind and less body, do leave to my successor all the trials and tribulations of being the next S.C.A. president, and to my brother Ben, the best of luck always.

I, ROBERTA ALLEN, leave to some lucky freshman four years at a wonderful school, and a locker in "E" section (a million miles from nowhere).

I, ROBERT ANDERSON, leave my English teacher, Miss Mays, to Chip Parker.

I, LARRY ANDERSON, being of sound mind and body, leave what good grades I managed to get to my brother Donnie.

I, YVONNE ANDERSON, being of sound mind and body, do hereby leave to Wilson my most precious possession—my mother. I also leave my title of being the "only kid" at Wilson that a certain guidance counselor can't guide.

I, FRANK APPEL, do leave to Mrs. Brumfield all the good times we had in College Algebra. To the "Big D," I leave a lot. To everybody, I leave Wilson.

I, JANICE ARMSTRONG, being of sound mind and body, do leave to some person the ability to understand the real value of school before it is too late.

I, RONNIE AYRES, being of feeble mind and weak body, do hereby leave to my sister Patsy two more wonderful years at Wilson.

I, DONALD BAINES, hereby leave to Sue Bell all of my old wornout school books. I leave to Mr. Martin all eight ping-pong paddles.

I, MILDRED BAKER, being of sound body and mind, do hereby leave Tommy Collette all my "old girl friends" to flirt with.

I, DIANNE BALDWIN, leave all the wonderful times I've had at Wilson to my brother Earl, hoping he has as many as I have had.

I, DOT BARNES, being of sound mind and body, do hereby leave to Donald Powell the ability to concentrate on his studies, which I could never do.

I, ED BARRY, being of disputed mind and body, do hereby leave this institution of learning, hoping that my followers will be as capable as I have been.

I, EVALYNN BARTON, being of sound mind and body, do leave to the halls of Wilson the slowest human beings that ever walked on two feet.

I, GAIL BASHAM, being of no mind, do hereby leave Carla, Jimmy, and Joe the wonderful memories of being in Mr. Rosecrans History class. I leave to Judy Boyd the ability to pass U.S. History II.

I, RITA BELLOMY, being of sound body and somewhat questionable state of mind, do leave to my freshman sister Gloria all the wonderful times at Wilson, and the ability to graduate in four years.

I, BRENDA BENTON, do leave a "trophy case" to Wilson's own "Wonder Boy," Larry Davis.

I, KENNY BILLUE, being of sound mind, leave to all students the opportunity of having Mrs. Oliver for four semesters.

I, ALAN BLACHMAN, do hereby bequeath to the next president of the Forum the joys of working on a winning float, and a spare battery.

I, MICHAEL BLACHMAN, being of sound body, hereby do leave my great mind and athletic abilities to Joel Peck, so that he may become half as good.

I, SANDRA BLACK, being of sound body and no mind, do hereby leave to anyone who wants them my excuses for being absent every Monday.

I, KITTY SUE BLICK, being of sound mind and body, do hereby leave to Joanna Davis the ability to be as wise as she can.

I, FRANCES BOND, being of sound mind and body, do leave to Lawrence, Delores, Mary, and Linda all the good times I had at Wilson, along with all the homework, tests, and exams.

I, DIANNE BOTNER, being of sound mind and body, do hereby leave to some lucky freshman all the many happy years that I have had at Wilson.

I, IDA BRADSHAW, supposedly of sound mind and body, do hereby leave to any future exchange editor of the STUDENT staff the task of having to lick 120 stamps for the out-going newspapers, all in one sitting, without turning green!!

I, RONNEY BRINKLEY, do hereby leave this great institution of learning to Judy, who should make it in two years, and to Ray Baker, who will be here until the school is rebuilt.

I, SAMMY BROOKS, being of sound mind and good body, LEAVE.

I, BONNIE BROWN, being of sound mind and body, hereby leave to my sisters the hope that they will have fun, and gain knowledge at Wilson.

I, VIRGINIA BRYSON, being of sound mind and body, do leave to my cousin, Charlie Wrey, the ability to graduate.

I, SUSAN BUCK, do hereby leave to my brother a chance to grow "up" at Wilson.

I, FRANCES BUCKLEY, being of sound mind and body, leave to Dennis and Terrence the ability to study well, and to Ray Davis, my lock and locker.

I, ROBERT BUNGER, leave to some lucky freshman the pleasure of being elected to the National Honor Society.

I, BOBBY BYRD, give my four years of school and T-5's to Sammy "Spider" Taylor.

I, NOEL BYRD, being of sound mind and body, do hereby leave to Vernie Bass the ability to deliver his own love letters, and to Kathy Magee, all my first year good times.

I, PAT CARLO, being of sound mind and short stature, leave to some freshman the ability to graduate when he reaches the height of four feet and eleven inches.

I, WILLIE CASH, leave to my brother all my books and memories.

I, MARSHA CASKEY, being of sound mind and body, do leave to Sarah Willis and Janie Wall all my wonderful times and the art of becoming a successful "middle-man"; to some lucky girl the priviledge of being a J.V. and Varsity Cheerleader; to the next editor of the PRESIDENT, luck and success.

I, CAROL SUE CASPER, being of sound mind and body, hereby leave my vacant seat in Mrs. Brumfield's College Algebra class to some luckier student.

I, PAT CASTELLANOS, do hereby leave to my little sister Barbara all my old books and all the good times I've had here at Wilson. I also leave my seat in B-208, to some lucky freshman.

I, JIMMY CLEMENTS, leave to some unfortunate freshman my place in detention hall, the office, and at the school board.

I, GERRY COCKE, leave to some government student the fun of "taking over" Portsmouth for a day without doing any permanent damage.

Registration B-311

Jerry Lawson, Dianne Baldwin, Judy Garris, Glenn Perkins.

Betty Hill, Joyce Lewis, Jean Hendrix, Mae Perkins.

Cookie Douglass, Buddy Saunders, Yvonne Anderson, Steve Justice, Judy Lewis, Mrs. M. Gage Brumfield.

Richard Early, Pam Howard, Kendall Westbrook, Bill Johnson.

Sandra Keyes, Catherine Thomas, Gail Bashman, Marilyn Whitehorne.

Jenny Lou Livingston, Gary Lusk, Madelyn Morris.

Marian Jernigan, Faye Coughlin, Barbara Hale.

Jimmy Garrenton, Richard French, Quinn Humphries.

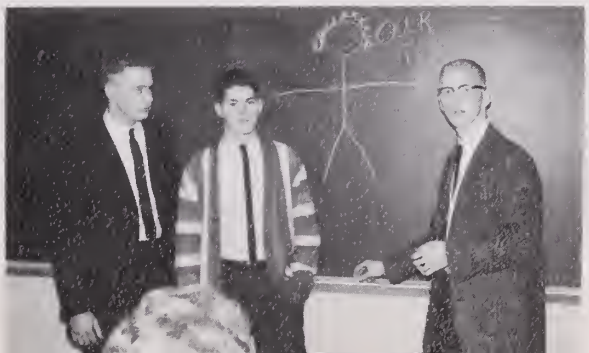

June Last Will

I, DELORES COLLINS, leave to Ray and Bobby and any other lucky people the fun I have had at Wilson.

I, CAROLYN COPELAND, hereby leave Wilson High School and registration B-308 to some "lucky" freshman.

I, SUE COTTON, being of sound mind and body, leave to some lucky person the ability to become Lunchroom Directory and eat at every lunch shift.

I, FAYE COUGHLIN, leave to the gang on the school bus the sorrow of not having me with them next year.

I, VIRGINIA CRENSHAW, being of sound mind and body, do hereby will to Babs Ballentyne the honor of driving everyone to school.

I, "EASE" CRITCHER, do hereby leave to any freshman who wants them three and a half wonderful years at W.W.H.S.

I, CHRIS CULLINS, being of sound mind and body, hereby leave Wilson High School and registration B-308 to some lucky freshman.

I, CHARLES CURRIE, leave Wilson.

I, LINDA DANIEL, being of suffering mind, body, and pocket, do hereby leave without any effort. To my brother I leave the ability to miss half a semester and still pass.

I, MERCER DARDEN, am leaving—just leaving.

I, STEPHANIE DAVENPORT, leave to Michael Opauski all the nerve racking weekends of studying, and a good football season and championship.

I, RONNIE DAVIS, being of weak mind and puggy body, do leave to some lucky freshman the ability to graduate in six years.

I, MELVA DEATLEY, being of a sound mind, leave to my sister my seats in Mrs. Waldron's English class and a certain government class.

I, BOBBY DEATON, leave to my brother my conscientious attitude.

I, JERRY DIXON, leave all my "A" typing papers to Miss Cowan.

I, COOKIE DOUGLASS, do leave some "lucky" person all the work, anxieties, and fun of being co-editor of the annual. To Claudia Crutchlow, Janie Wall and Sarah Willis, all the good times at Lunch table.

I, BONNIE DRATLER, leave to anyone who wants it my amazing record of never returning a library book on time, and to Elaine and Joyce, all the fun and memories of a senior year.

I, BOBBY DUNFORD, being of sound mind and body, do hereby leave to the remaining students the chance to make something of themselves in high school. To the teachers, I wish the best of luck in teaching those students.

I, RICHARD EARLY, being of sound mind and sound body, do leave to some freshman my light switch key, and to Mrs. Sawyer, an empty tube of glue.

I, SUSAN EASTES, do hereby leave WOOD! To Donnie, another fabulous year and to Kathy, two more happy years at Wilson.

I, BRENDA ELLIOT, leave Wilson with many wonderful memories of "cheering," and to my sister Delores, all the "crazy" and exciting moments I have had.

I, LEE ENOS, being of sound but sarcastic mind, leave to my sister Susan and to Sandra Hardy the ability to one day be able to act like "freshman" and get away with it.

I, CHARLES ETHERIDGE, being of sound mind, do hereby leave to some lucky freshman the ability to raise the "devil" with all the teachers, and to have a swell girl like Donna.

I, FAYE EVANGELO, being of sound mind and body, leave to my sister, Dorothy the fun I had of being called a freshman each year, and the happy memories of Wilson.

I, D.C. EVANS, being of sound mind and weak body, leave to Lynn Gwaltney, of Smithfield, the ability to graduate from S.H.S. in two more years.

I, RONNIE EVANS, leave to some lucky boy the priviledge of killing pigeons with Coach Strawn's disc.

I, JAN FACENDA, being of sound mind and body, do hereby leave to some lucky girl the fun of being a J.V. cheerleader, and to anyone, the privilege of having Miss Shafer as a second mother for four years.

I, DOTTIE FIEL, hereby leave this great institution and four wonderful years to some fourtunate freshman!

I, JUDY FISCHER, being of sound mind and body, do hereby leave to Brenda and Shelby Holliday all the hard work and good times I've had at Wilson.

I, CARROLL FOREHAND, being of sound mind and body, leave an empty place in the parking lot to some other student lucky enough to have a car.

I, JEAN FOXWORTH, do hereby leave to some lucky junior the privilege of being President of the Court of Honor next year. May this person find the happiness and wonderful times that I had.

I, SAMMY FRAZIER, being of sound mind and body, do solemnly leave—con't on page 5,369.

I, RICHARD FRENCH, being of sound mind and body, do hereby leave my place of high rank and prestige at "The Word" to Ed Brown.

I, DIANNE FRIEDMAN, hereby leave to some lucky Freshman the fun that I had in government class, and those "lovey" pop tests I encountered.

I, DOTTIE FUTRELL, leave to anyone the nerve to do half the things that Brenda, Cynthia, Diane, Ginger, and I have done.

I, GAIL GADDY, being of sound mind and body, do hereby leave to my brother Gary the privilege and fun of being a Senior at Wilson.

I, JUDY GARRIS, being of sound mind and body, leave sympathy to all the teachers who will have my little brother Bruce in February.

I, ALLEN GAUTHIER, being in good health and sound mind, do leave W.W.H.S. with sincere hopes that those who follow me will take full advantage of its offerings.

I, BEVERLY GLAZER, being of sound mind and too sound body, do hereby leave to anyone who'll have it an empty seat in Paul Rogers' rattle trap.

I, ANN GLENN, DO HEREBY LEAVE to Billy, Rita and Sissy, my good times at Wilson. May they make the best of theirs.

I, ERIC GUILLE, being of sound mind and body, do leave my go-kart to my brother Gary.

I, ALICE GORRELL, leave to the freshmen all my good times and hard work.

I, JOHN GRAYSON, being of sound mind, leave to Bod Poter the ability to keep the girls mean.

I, ALAN GREGORY, being of sound mind and body, leave all my excuses to some smart Freshman.

I, CAROLYN GRIFFIN, being of sound mind and body, do hereby leave gray hair to Mr. Chapman.

Registration B-103

Dot Barnes, Mrs. Emma Curlee, Gary Owens.

Mildred Baker, Paula Lippard, Billy Mann, Merrill Baines.

Jo Ann Roberts, Clemmie Hall, Ida Bradshaw, Janice Armstrong

Ronnie Roundtree, Susan Buck, Glenn Jacks, Ronnie Evans.

Dottie Armstrong, Elizabeth Hundley, Janice Laughan.

Jill Bishop, Linda Rock, Lynda Skipper.

Roberta Friedman, Douglas Stephenson, Ann Gillenwater.

Lee Enos, Dottie Futrell, Brenda Griffith, Carol Smith.

June Last Will

I, JINNETTE GRIMES, do hereby leave to Wilson my Army Tank.

I, SAM GUERCIO, do hereby leave Wilson and all its memories to "Gordon," along with my drum sticks.

I, ANN GUYOT, do leave Wilson.

I, CHARLES GWALTNEY, DO LEAVE WILSON AS the last of the GWALTNEY CLAN.

I, JIM HAGWOOD, leave my brother four long years at Wilson.

I, BRENDA HARRELL, leave to all freshmen the good times at Wilson.

I, FAYE HARRELL, leave my excellent academic record to anyone.

I, MARIE HAWKINS, of sound mind and body, hereby leave to Rita Roumtree and Sissy Butcher all the good times I have had at Wilson.

I, ELIZABETH HENDERSON, being of sound mind and strong body, leave to my sister Patricia the ability to make J.V. and Varsity cheerleader, and to J.P. Leigh, the ability to be a star varsity basketball player.

I, LOIS HAYNES, do hereby leave to Judith Sing one slightly used coffin, one box of Kleenex, two pumpkins, and my title of Ph.V. of room B-102.

I, JEAN HENDRIX, being of weak mind and sound body, do hereby leave to Vicki Bassemier the fun of being a senior, and the ability to graduate.

I, BETTY HILL, being of sound mind and body, do hereby leave the happy struggle of four years at Wilson, and the priviledge of being in registration B-311 to some unsuspecting freshman.

I, MISSIE HODGES, being of sound mind and body, do leave to Judy all the fun we had at Wilson, and the ability to graduate. To Marcia, the ability to do her Bookkeeping homework in the right order.

I, BLANTON HOLLAND, being of sound body and somewhat crippled mind, do hereby leave Wilson High, I hope.

I, CHERRYL HOLLAND, leave all my memories to anyone who wants them.

I, JOANN HOLLAND, being of sound mind and body, do hereby leave all my experiences at Wilson to my younger sister.

I, LINDA HOLLAND, being of sound mind and body, do leave to my sister Sharon my four years of Wilson knowledge. I also leave my good buddy Claudia Crutchlow in charge of Wilson.

I, CLARENCE HOLLIDAY, being of sound mind and sound body, leave behind memories of trying to graduate from Woodrow Wilson High School.

I, PAM HOWARD, being of sound mind and body, do hereby leave to Deloris "Jughead" Browning the ability to graduate in three years, and to Cookie Ganey, the hope that she gets that certain someone.

I, TOMMIE HOUSE, being of sound mind and body, do hereby leave to some lucky freshman four wonderful years at Wilson, and a chance to have three homerooms.

I, CHALARON HUDGINS, being of sound mind and body, bequeath all my freckles to Mary Boyd, my driving ability to Sandra Moore, and all my books to Betty Hill.

I, JIMMY HUGHES, being of feeble mind and body, do hereby leave my place on the mat to my brother Steve. He'll need it.

I, SHARON HUGHES, being of hysterical mind and dubious body, do happily leave to any senior ridiculous enough to take it a whole year, backed up by three more years of giggles.

I, QUINN HUMPHRIES, do hereby leave to Ray Harris all the good times at Wilson, and the ability to graduate in five years.

I, LOWRY HUNDLEY, leave the opportunity for some freshman to have Miss "Bootmaker" for homeroom, and to sit under a tree and observe nature.

I, DAN HUX, being of sound mind and body, do leave to my cousin Betty Garner the ability to graduate from Wilson instead of Churchland, and to Glenn White and J.P. Leigh my books and ability to graduate in four years, respectively.

I, TOMMY JENKINS, do hereby bequeath to my cousin Nina Jo Beazley many happy years (all six of them) at Wilson.

I, LINDA JENNINGS, do leave to any girl at Wilson who has "natural" blond hair the drudgery of those once a week touch-ups!

I, BILL JOHNSON, being of somewhat sound mind and body, hereby do leave Wilson.

I, MACK JOHNSON, being of sound mind and body, do leave to Coach Mounie the "honor" of having some lucky freshman in his first period gym class for four years, and to my sister Janie, one and a half more years at this institution of learning.

I, MARY SUE JOHNSON, being of sound mind and body, do hereby leave to N. Dyson and M. Goode Ritsch one "WEEJUN" each and every "Villiager" I own.

I, DEE JONES, being of sound mind and body, leave to my sister Diane a seat on the bus, and all my good times at Wilson. To Joanne, one broken hockey stick.

I, PAT JORDAN, being of weak mind and feeble body, do hereby leave to Mr. H.P. Snell, Jr., two girls to write on his board and drive him out of his mind during fourth period.

I, STEVE JUSTICE, being of sound mind and body, do leave to Pat Jordan a store full of Back-scratchers.

I, LARRY KEENAN, being of brilliant mind and beautiful body, leave to Donald Leviton my ability to throw the golden shaft—k-thud.

I, SANDRA KEITH, leave to Marcia Pegram the ability to graduate.

I, BEVERLY KING, do hereby leave to some lucky girl my place in the Triple Trio, and the fun of getting to school every morning at 8:15 for rehearsal!

I, JUNE KNOWLES, do leave Wilson to anybody who wants it!

I, MARJORE KORNEGAY, being of sound mind and body, do leave to some lucky person a seat in Mrs. Shumaker's class.

I, ALAN LANEY, being of sound mind and body, do hereby leave to Donna Outland one snoozie, and to the band, a funny hat and a shiney stick.

I, AUDREY LASKEWITZ, being of sound mind and body, do hereby leave to some lucky freshman the thrills of going to New York with the band.

I, DIANE LASSITER, being of sound mind and body, leave to my sister the happy times at Wilson, and a place on the J.V. squad.

I, CAROL LAUER, do leave to Gloria Fay the ability to become first chair, and to Pat and Gloria, the fun of being a Senior in the band.

I, JANICE LAUGHON, being of sound mind and body, leave to all freshman the wonderful thrill of some day being a Senior.

I, BOBBY LAWRENCE, being of sound mind and small body, leave to some lucky freshman the honor of being in Mrs. Fordham's homeroom for four years.

Registration B-308

Betty Johnson, Jerry Dixon, Mrs. Beatrice Fordham, Martha Smith, Newell Whitehead.

Ronald Price, Edward Adams, Kenny Robinson, Bobby Lawrence, Dorey Richardson, Carroll Forehand.

Mary Sue Johnson, Sheila Schocklin, Mary Keel, Beverly King, Ella Sharpe, Carolyn Copeland.

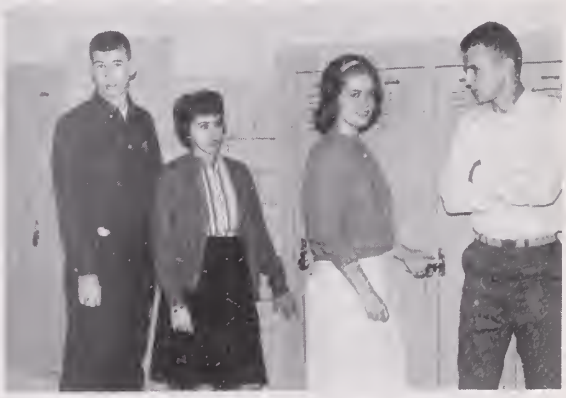

Eva Barton, Carolyn Sawyer, Margie Kornegay, Mary Louise Critchard, Ann White.

Front: Mary Reynolds, Chris Cullins. *Back:* Judy Fisher, Ronnie Davis, Dottie Fiel, Marie Hawkins.

Anne Glenn, Pat Jordan.

June Last Will

I, JERRY LAWSON, of sound mind and body, leave to some brilliant boy the honor of making the principal's list as many times as I did.

I, JUDY LEE, being of sound mind and body, leave to my sister the next three years in which to have a good time.

I, MICHAEL LEVINSON, being of sound body, do hereby leave all my mind to Mathew the Smith, hoping that two nothings will amount to something.

I, ELSIE LEWIS, being of sound mind and body, do hereby leave to some lucky Freshman four wonderful years at Wilson.

I, JOYCE LEWIS, do hereby leave all my happy memories of Wilson to my cousins Delores, Sharon, Patsy, and Kathy.

I, JUDY LEWIS, being of sound mind and small body, do hereby leave to some lucky Senior the ability to look up to the Freshmen.

I, RONEY LEWIS, being of beautifully sound body and somewhat unstable mind, do hereby leave as quickly as possible.

I, TOMMY LEWIS, bequeath to all incoming Freshmen the good fortune and times that I have had at Wilson.

I, PAULA LIPPARD, do hereby leave to a Freshman three and a half years at Wilson, nine unhappy weeks of summer school, and three different homeroom teachers.

I, JENNY LOU LIVINGSTON, leave to Terry Miller the opportunity to pick on someone else in the library.

I, LISA LOUTHIAN, do bequeath my few better high notes to the mixed chorus "note bank" for the use of future sopranos with laryngitis.

I, GARY LUSK, leave to my sister and brother all the wonderful teachers at Wilson.

I, BETTY MARCUS, do hereby leave to my sister Susan all the fun at Wilson.

I, HENRY MATHEWS, leave nothing to no one because I don't have anything to leave to anyone.

DWIGHT MAXEY leaves this institution of education with great happiness.

I, VIRGINIA McDERMOTT, being of sound body and mind, hereby bequeath any of my few abilities to some lucky Freshman who thinks HE has troubles.

I, CAROL McGOWAN, being of sound mind and body, do leave to B. Bennett and N. Turner the ability to graduate in four years, and my books for occasional homework use.

I, KENNY MEADOR, leave ole Wilson High to this year's Freshmen with the hope they use it wisely for three years.

I, FRANCES MIDGETT, being of little mind and body, do hereby leave to all the lucky girls Mrs. Byrd's course in modern dancing.

I, KEITH MILLER, being of somewhat unsound body and completely unstable mind, do hereby leave to a Freshman drummer the ability to try to play as well as I do.

I, MADALYN MORRIS, leave to some Freshman the chance to be in Mrs. Brumfield's comic strip, and to Suzanne, my seat in Mrs. "Sociol-iver's" class.

I, ELLEN MORRISETTE, leave to Jerlean Butler our cluttered locker, and Miss Avery's cut cards.

I, PRINCESS MOYE, do hereby leave all my good times to some Freshman entering Reg. E-209.

I, LINDA MUSSO, hope that every new students' first year at Wilson will be as happy as mine was.

I, GAIL MYERS, being of sound mind and body, leave to my brother the ability to graduate from Wilson.

I, BARBARA NEWSOME, being of sound mind and body, do leave Wilson to my "little" brother with the hope he can leave it to someone in four years.

I, BOBBY NEWTON, being of sound mind and body, do hereby leave these old walls of Wilson.

I, JOYCE OAKHAM, being of sound mind and body, leave to all the coming Freshmen the ability to have all the fun I have had at Wilson.

I, BONNIE O'DELL, leave to future members of the mixed chorus all the hard work and fun I have had.

I, LEYCESTER OWENS, being of sound mind and body, to hereby bequeath to each student the capacity to make the most of his school days and the ability to achieve academic and social success.

I, HONEY PECK, do leave with the hope that Joyce, Joel and Gail take advantage of every opportunity offered at Wilson so that they will gain more than a mere diploma.

I, MARCIA PEELE, being of sound mind and body, do bequeath to the classes that follow the chance to wear kilts in Miss Avery's class.

I, GLENN PERKINS, being of sound mind and body, leave Mrs. Brumfield's class as the one person in my family that Mrs. Brumfield has not taught.

I, MAE PERKINS, having very little sound mind, leave to some Freshman one of my better known nicknames, WORRY WART.

I, RANDALL PHELPS, being of sound mind and body, do hereby leave Wilson.

I, GEORGE PINYATELLO, being of sound mind and body, leave my good times to my sister.

I, RONALD PRICE, leave my acquired knowledge of Scientific Principles to anyone who wants to make use of them.

I, PATSY PSIMAS, being of sound mind and body, hereby leave to some lucky person my chair in the band, and the opportunites of getting up at 6:30 for rehearsals.

I, JUDY RADFORD, leave to my sister Brenda the pleasure of going to such a wonderful school.

I, RONNIE REAGAN, being of sound mind and body, do hereby leave the last four seats in Mrs. Waldron's registration.

I, DENNIS REGULA, being of sound mind and body, do leave Wilson upset because our homeroom was changed from B-111 to E-101.

I, BETTY RESHEFSKY, leave to this school all people who act like Michael Levinson.

I, MARY VIRGINIA REYNOLDS, being of sound mind and body, do hereby leave Thomas Rice the ability to pass English.

I, TOMMY RICHARDS, leave to the track team all my potential to go with Billy White's determination.

I, DORIE RICHARDSON, do hereby leave to Dot the privilege of having a clean locker, and two Senior English books.

I, WILLIAM RILEY, leave to Tommy Jenkins one needle and thread to sew all shirt sleeves that the tears shifting into second gear.

I, BENNY ROBISON, do hereby leave to some drummer my field drum.

Registration B-111

Front: Diane Friedman, Miss Barbara Shafer, Betty Marcus. *Back:* Clarence Holladay, Jose Ferradez, Harold Williamson, Dennis Regula.

Dwight Maxey, Benny Robinson, Henry Sawyer, Lowell Thomas.

Marsha Caskey, Virginia Crenshaw, Susan Eastes, Linda Whaley, Sue Cotton, Jan Facenda.

Ella Sharpe, Bubba Jenson, Neol Byrd, Linda Jennings, John Thornton.

Frances Bond, Virginia Bryson, Mary Wheeler, Sharon Hughes.

Sam Guercio, Blanton Holland, Charles Vaden, William Williams, Joe Pruden.

June Last Will

I, JOHNNIE ROWE, leave only an empty desk in Reg. B-210. All other abilities and possessions go with me.

I, ROBERTA SAWYER, being of sound body and sick mind, leave Wilson to my three neices.

I, HENRY SAWYER, being of weak mind and body, hope that some Freshman will study and make good grades because if he doesn't he will be sorry.

I, BILL SCHNEIDER, do leave a batch of virtues to Miss Shumaker, and to anyone who can stand the arguments, the honor of eating third lunch, fourth shift, second position.

I, SHELLA SCHOCKLIN, leave to my brother and sister all the good times I have had.

I, JUDY SEBOLT, leave to some person my seat in Mrs. Oliver's second period class.

I, ELLA SHARPE, leave to my brother Herbert wonderful times, teachers, and homework.

I, LINDA SKIPPER, being of sound mind and body, do leave the ability to shove Mrs. B-103's psychological to my cousin Drucilla Sawyer.

I, JANIS SMITH, being of sound mind and body, do hereby leave to Carol the privilege of being a Senior in the Triple-Trio.

I, KATHRYNE SMITH, do hereby bequeath to all future Journalism students S.I.P.A. and all the fun that goes with it, and to Robert, the struggle of four years of Latin.

I, MARTHA SMITH, being of sound mind and body, do leave to my brother Paul the ability to be an all-star football, basketball, baseball and track star.

I, BETTY STATON, hereby leave to my sister the good times at Wilson.

I, DAMON TATEM, leave all my money to the S.P.C.A.

I, CATHERINE THOMAS, leave to any girl the pleasure of having Mrs. Blanford for a teacher, and registration B-311 which had 100% P.T.A. membership for four years.

I, RIK TURNER, being of sound mind, leave to all male students the honor of going to football practice in the hot sun every afternoon.

I, MARTHA ULLAM, being of sound mind and body, do hereby leave to some lucky Freshman the ability to enjoy his four years at Wilson.

I, ELLEN VAUGHAN, being of sound body and mind, leave to my sister Janey all the good times.

I, DANNY VICK, being a person of fair mind, do hereby leave to Linda Leary and the other students my hopes that they will graduate in four years.

I, JUDY VICK, do hereby leave to some lucky Freshman the good times at Wilson, and to Sandra Botts, the ability to graduate.

I, JUDY WARREN, being of weak mind and not much strength, do hereby leave my worn books and dirty locker to some Freshman.

I, BECKY WELCH, being of sound mind and body, do hereby leave to Johnny Johnson the ability to make grades in English.

I, KENDALL WESTBROOK, being of sound mind and body, leave to Diane and Bonnie another year of hard work in Modern Dance Club, and to Betty, sleeping in Sociology.

I, LINDA WHALEY, being of sound mind and body, do hereby leave to some lucky Freshman the hard work of high school, and to Junie Bug, the ability to grow up and become a "big" Senior.

I, MARY WHEELER, being of sound mind and body, do joyfully leave Wilson, and to my brother and Linda Hughes I leave the ability to graduate.

I, ANNE WHITE, leave to Mr. Barnes my blue knee socks, and to "Tank," a wonderful Senior year.

I, MARILYN WHITEHORN, do hereby leave to some bewildered Freshmanthe wish that he is not stuck with a locker at the far end of nowhere, D section.

I, CAROLE ANNE WILLIAMs, being of sound mind and body, do hereby leave to all new Freshmen and Eighth Graders the wonderful time I have had.

I, CAROLE LOUISE WILLIAMS, being of sound mind and body, do hereby leave to Miss Shafer one pack of gum, and to Mr. Chapman, peace and quiet.

I, WILLIAM WILLIAMS, being of sound mind and body, do bequeath to some lucky Freshman the honor, duty and responsibility of finding Miss Shafer a "SUITABLE" man to marry.

I, JAMES WILLIAMSON, being of sound mind and body, do hereby leave to Kenny the daily flights with Mr. Laguta.

I, NANCY WILLIAMSON, being of sound mind and body, do hereby take all the good times and some knowledge with me. I leave to Linda Sears the ability to graduate in another year.

I, DONNA WILLIFORD, do leave to some lucky Freshman the priviledge of having Mrs. Carter as a teacher.

I, CAROLYN WOOD, being of sound mind and body, bequeath to my younger brother anything that is left standing of Wilson by the time he comes here because I know there will be nothing left when he leaves.

I, JAMES WOODROOF, hereby leave to the new students four years of study and good times.

I, CAROLYN WRIGHT, do hereby leave my seat in Mrs. Morse's Spanish class to some lucky student, and to my sister Janet I leave all the good times I have had.

Registration B-210

Charles Gwaltney, Ed Barry, Johnny Rowe, Robert Dunford, Robert Newton, Mark Levinson, Miss Avis Shumaker.

Sammy Frazier, Jimmy Clements, Pat Carlo, Alan Blachman.

Tommy Jenkins, Ronnie Brinkley, Lowry Hundley, Bobby Allen, Mike Levinson, Michael Blachman.

Charles Etheridge, Leycester Owens, Jennette Grimes, Bill Schneider.

Elsie Lewis, Jean Foxworth, Betty Reshefsky, Bonnie Dratler, Lisa Louthian.

Patsy Psimas, Robert Bunger, Jimmy Hughes, Gary Sullivan.

Measurements . . . Point To Year's . . .

Newell Whitehead gets the full treatment.

Linda Whaley makes the best of her tryout time.

Lee Enos tickles Marsha Caskey's funny bone with her reading.

Mrs. Marilyn West and Mrs. Charlotte Opauski lend an ear to all hopefuls. Mrs. West directed the class presentation, "All Shook Up."

Boys line up to pay for tassels.

Martha Smith and Danny Hux read serious parts at play tryouts.

. . . Tryouts
. . . End!

Danny Hux, Frank Appel, Tommy Lewis, Ronney Lewis fill in the needed information for caps and gowns.

Jan Facenda and Nancy Williamson do their best at play tryouts.

Laura Daughtry looks quite unconcerned as Billy Spicer give Mrs. Emma Curlee a hard time.

"Don't be so depressed, George! They'll find a cap to fit your head."

Tommy Lewis, Frank Appel make ready to follow Miss Dorothy Diehl's instructions.

Classes

LINDA HOLLAND
Section Editor

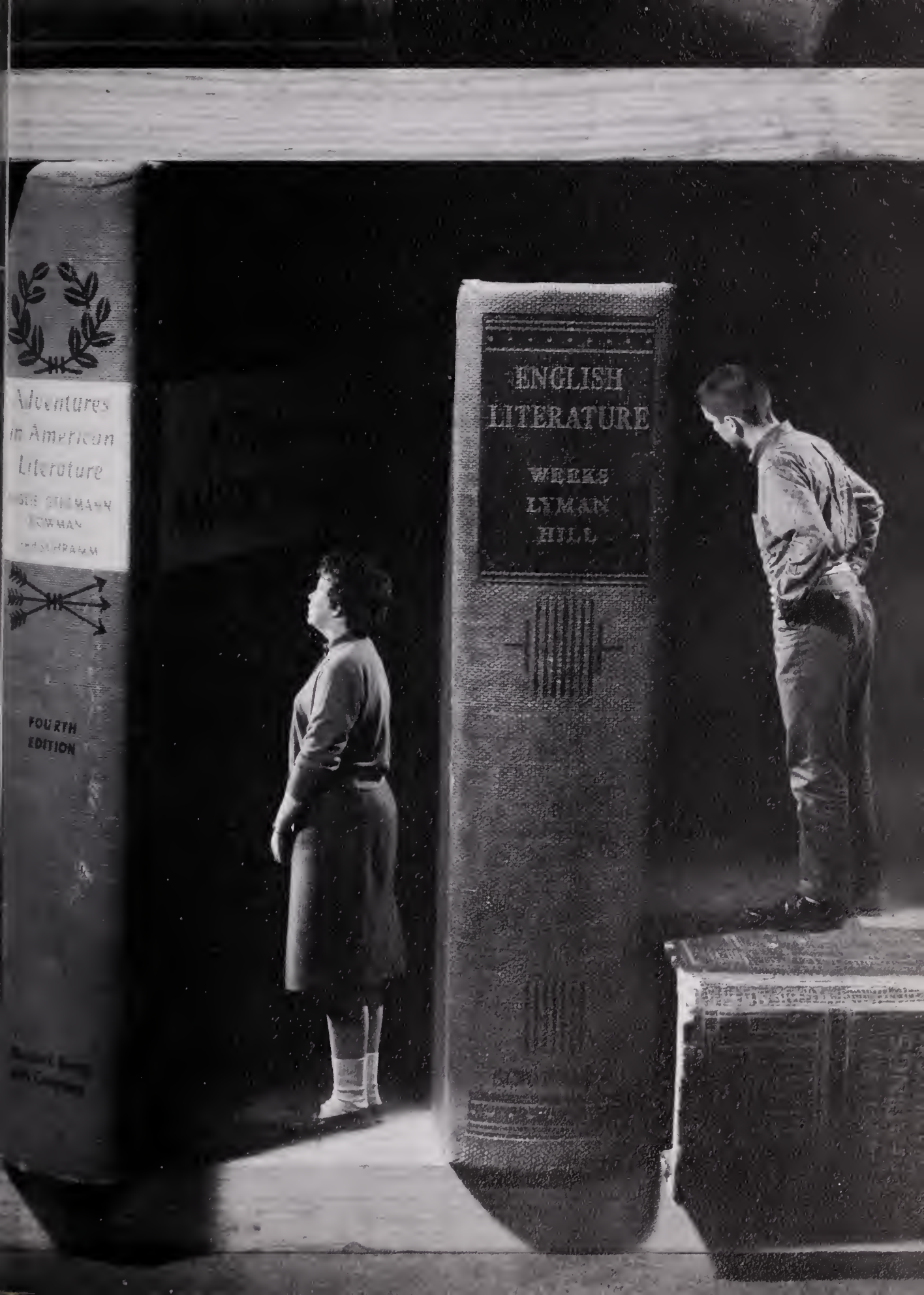
Ventures
in American
Literature
FOURTH
EDITION
ENGLISH
LITERATURE
WEEKS
LYMAN
HILL

1963

GLENN WHITE
President

DONN WOOD
Vice-president

ANN CLARK
Secretary

BARBARA HERBERT
Girl's Treasurer

BOB COOK
Boy's Treasurer

Junior Class Officers

BILL WILLIAMS
S.C.A. Representative

JULIA DORSEY REED
Honor Council Representative

MISS JOANNE RICKETTS
Advisor

Class of 1963

Susan Abbott

Norman Allen

Ellen Anderson

Paula Anderson

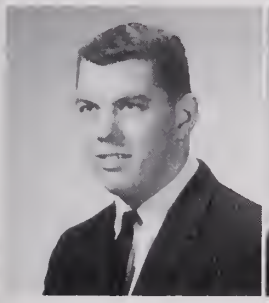
Roland Andleton

Pat Arnold

Linda Arrington

Juanita Bailey

Carolyn Baldwin

Jay Barber

Vickie Bassemier

Sandra Bazemore

Brenda Bemridge

Betty Bennett

Sammy Benson

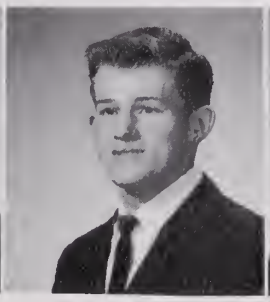
John Benton

Phyllis Bevins

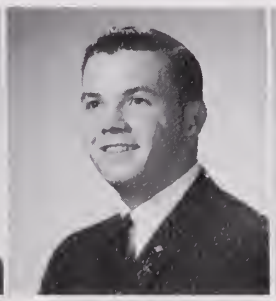
Hubert Blalock

Frances Blasio

Jean Blythe

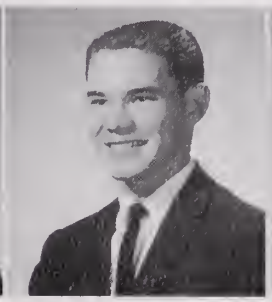
Cary Bonenberger

Sandra Botts

John Bowen

Mary Boyd

Class 19

Ernie Bray

Tommy Brennaman

Earl Brewer

Barbara Brown

Edward Brown

Linda Brown

Ingrid Brownlee

Roberta Bryan

Ronald Buchanon

Cecilia Bucher

Billy Buckner

Robert Bullock

Wiley Bunting

Charles Butler

Barbara Burke

Frances Byrd

Pat Byrd

Shirley Cannon

Linda Carr

Vernon Carr

Judy Carroll

Betsy Carter

Carolyn Champion

Mike Chenoweth

of
63

Wayne Coble

Mike Cockman

Dianne Coleman

Judy Coleman

Charles Collette

Bryant Collins

Lynda Comer

Linda Compton

Katherine Cottle

Eileen Cousins

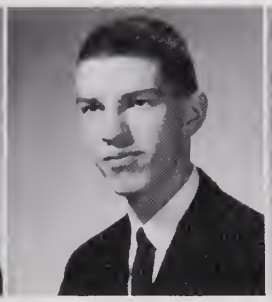
Bobby Creecy

Helen Cross

Claudia Crutchlow

Vickie Culpepper

Barbara Daniels

Carol Darby

Linda Dashiell

Linda Diggs

Marsha Doleman

Drewy Duncan

Nancy Duncan

Nancy Dyson

Sandra Edwards

Linda Evans

Class 19

Charles Fahlbush

Johnny Failes

Donna Farrell

Gloria Fay

Barbara Fitch

Terry Forehand

Sharon Forgey

Joyce Foxwell

Gayle Freedman

Jimmy Fuller

Harry Gaddy

Willard Galbreath

Carol Garrison

Cynthia George

Phyllis Gillenwaters

Gail Gilpin

Peggy Hadnot

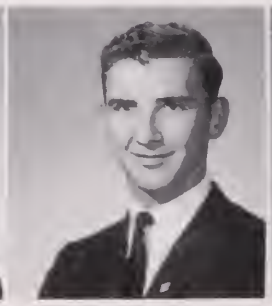
Zennie Hall

Jimmy Hannaman

Harry Hankla

Butchie Hanrahan

Bob Harrell

Sandra Harris

Lana Hayden

of
63

Linda Hayes

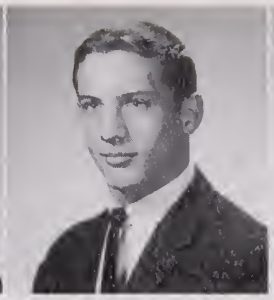
Dale Heely

Florence High

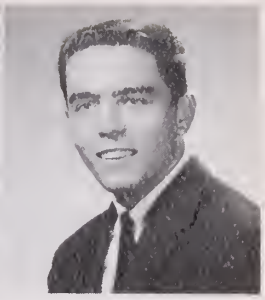
Clair Hillard

Joe Hines

Bonnie Hogan

Brenda Holladay

Joanne Holloman

Susan Homsher

Candy Hopewell

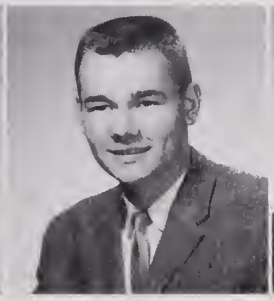
Benny Horton

Joyce Houghton

Pamela Hunt

Barry Jacobson

Diana James

Iris Jarvis

Patricia Jernigan

Jean Johnson

Lana Johnson

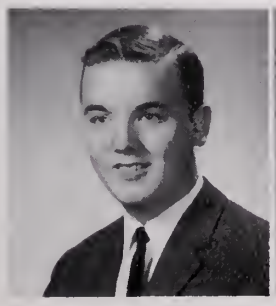
Lemuel Johnson

Susan Johnston

Pat Jones

Wayne Jordan

Leroy Ketchum

Class 19

Jimmy Kitchin

Bill Kornegay

Melva Langley

James Langston

Jimmy Lassiter

Gwen Laughon

Bobby Leary

Judy Lee

Tommy Lemoine

Judy Lester

Kathy Magee

Hutch Majette

Sam Markman

Ginger Martin

Linda Metcalf

Buddy Mateo

Joyce Meyer

Dianne Miller

Donna Miller

Peyton Miller

Bernard Moore

Jane Moore

Sandra Moore

Ronnie Morgan

of
63

Ed Morton

Rita Myers

Margaret Nix

Royd Nuckols

Ann Nunley

Susanne Orenduff

Joann Owens

Lynn Owens

Larry Parker

Charles Parkerson

Ann Perkins

Edward Phillips

Jerry Phillips

Bonnie Piland

Larry Piland

Nancy Piland

Cathy Pollock

Donna Posey

Joe Preece

Loretta Pridgen

Betty Raymond

Diana Reed

Rosemary Riccitelli

Toni Riccitelli

Class 19

Clay Richardson

Earl Rigsby

Brenda Ripley

Ann Roberson

Jimmy Roberts

Rita Rountree

Joanne Rowe

Ellen Russell

Don Ruth

John Sammons

Drucilla Sawyer

Neil Schlussel

Dianne Schnitzer

Ruby Schonfeld

Nancy Sculthorpe

Larry Schwab

Michele Sellers

Tommy Shanks

John Sharrett

Wayne Shepherd

Howard Skinner

Carol Skundberg

Skip Small

Jimmy Smith

of
63

Joyce Smith

Langhorne Smith

Yvonne Smith

Carla Sorrell

Jerry Spears

Yvonne Spillman

Jackie Sutton

Annie Swain

Pat Sykes

George Talbot

Earl Taylor

Mary Ann Taylor

Sharon Thom

Mike Thompson

Otis Thorpe

Mary Ann Treakle

Nancy Turner

Dianne Twilley

Fenton Vaughan

Janie Wall

Claudia Wallace

Larry Walters

Carolyn Warren

Willford Warren

Class of 1963

Wanda Watson

Bobbie Weiss

Mary Sue Welton

Pepper Westbrook

Billy Wharton

Roy White

Susan White

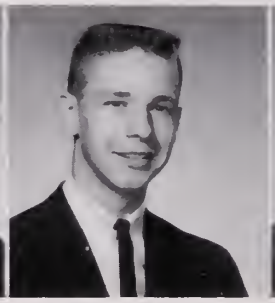
Philip Whitehurst

Franklin Whitley

Bill Wilder

Bryant Wilkins

Margie Wilkinson

Ronnie Willard

Bob Williams

John Williams

Robert Williams

Toni Williams

Cheryl Willis

Sarah Willis

Elaine Winnick

Ronald Woodyard

Carol Wright

Tommy Wyatt

James Young

Sadie Hawkins

"We bet that Sadie Hawkins never did the twist, but that doesn't stop Cookie Douglass, Barbara Herbert and Joe Preece!"

"From his expression Billy Spicer must think that Pat Carlo is the prettiest "Dogpatcher" on the dance floor!"

"What a lively looking bunch of hicks!"

"That is Barbara Herbert, and she is measuring feet!"

Even members of the faculty turned out in the latest Dogpatch fashion.

Registration
B-216

Susan White, Margaret Nix, Mrs. Barbara Oliver, Diana Reed, Sarah Willis.

Front: Helen Cross, Dianne Twilley. *Back:* Judy Lester, Barbara Herbert, Pat Arnold, Gayle Freedman.

Front: Cheryl Willis, Pat Byrd. *Back:* Ellen Anderson, Linda Compton, Claudia Crutchlow.

Front: Ginger Martin, Donn Wood. *Back:* Nancy Dyson, Ann Clark, Joyce Meyer, Julia Reed, Ruby Schonfeld.

Front: Sam Markman, Mike Thompson. *Back:* Gray Puryear, Harry Hankla, Tommy Shanks, Jimmy Hannaman, John Benton.

Front: Bobby Creecy, Billy Wharton. *Back:* Donnie Mathias, John Roberts, Ronnie Buchanon, Bobby Cook.

Registration

B-217

Jean Harris, Charles Collette, Betty Counts, Zennie Hall, Barney Opauski, B.L. Hardison.

Johnny Johnson, Julius Nugent, Gloria Council, Larry Lodge, Tommy Leigh

Curt Wilson, Phyllis Stublen, Sue Staffon, Jerry Maddrey, Johnny Mullins, Willie Jackson.

Linwood Stallings, Shirley Baker, Dickie Cleaves, Charles Collette.

Judy Thiesing, Patsy Harris, Ray Lee Redmon, LindaPemberton, Tom Everett, Lary Schwab, Carolyn Champion.

Ed Smith, Winky Downing, Mrs. Irma Carter, Tom Everett, Carolyn Champion.

Jeri Kaplan—*S.C.A. representative,* Norma Simpson—*treasurer,* Miss Suzanne Fretz—*advisor,* Woodie Motley—*secretary,* Larry Davis—*president.*

Class of 1964

Alford, Patricia
Ashcroft, Henry
Barber, Sharon
Bates, Donna

Allen, Carolyn
Ayres, Patsy
Barnes, Annette
Bayton, Linda

Anapol, Myra
Ballance, Henry
Barnes, Cheryl
Beale, Don

Anderson, Billi
Ballentine, Babbs
Barnes, Frances
Beale, Dot

Andrews, Diane
Ballentine, Tommy
Barnes, Grover
Beazley, Sherril

Archer, Linda
Barber, Betty Lou
Bartlett, Robert
Bennett, Brenda

Billue, Bonnie
Boyce, Judy
Bray, Richard
Bucklyn, Terrence
Carter, Virginia
Cox, Cheryl

Bishop, Steve
Boyd, Judy
Briggs, Frances
Burton, Barbara
Castellanos, Barbara
Croft, James

Blick, Sandy
Brammer, Eleanor
Brinkley, Jean
Byrum, Charles
Collins, Douglas
Critcher, Betty

Blue, Ronnie
Brandon, Judy
Britt, Diane
Callagan, Sharon
Cornell, Diane
Croft, Linda

Boone, Danny
Branton, Judy
Britton, Sandra
Carl, Jack
Council, Bonnie
Daughtry, Laura

Bowles, Bobby
Brantley, Sharon
Buckley, Dennis
Carson, Billy
Council, Gloria
Dickerson, Johnnie

Dickinson, Diane
Dowson, Ray
Evans, Terry
Gilbert, Ann
Hambje, Dianne
Hayden, Sandra

Dickinson, Fred
Doxey, Joanne
Evers, Charlie
Giltin, Margaret
Harrington, Eugene
Hedrick, Anita

Dilda, Edith
Dunnavand, Ken
Evers, Nancy
Goodman, Audy
Harris, John
Herbert, Pam

Doleman, Bernard
Eastes, Kathy
Ferradaz, Irene
Grace, Diana
Harris, Kay
Herring, Ronnie

Downing, Susan
Edge, Robert
Fisher, Charles
Gregory, Daron
Harris, Patsy
Holmes, Carol

Ennis, Carolyn
George, Vivian
Grimes, Charlayne
Hawkins, Don
Horan, John

64

Hussy, Rodney
Johnson, Johnny
Jordan, Beverly
Lambert, Kay
Levin, Harriet

Hudgins, Henry
Iman, Jean
Jones, Beverly
Joyner, Chandler
Lamb, Connie
Leigh, Tommy

Hughes, Linda
Jarvis, Tommy
Jones, Diane
Kaplan, Jeri
Laskin, Lynn
Lester, Juanita

Hundley, Demyrias
Jenkins, Annette
Jones, Donna
Kaywood, Danny
Laughon, Sylvia
Lewis, Barbara

Hundly, Donny
Johnson, Brenda
Jones, Dorothy
Keatley, Robert
Lawrence, Margaret
Lewis, Charlotte

Hunt, Paula
Johnson, Janie
Jones, J.C.
Kitely, Dickie
Lawrence, Mable
Lewis, Kenny

Class of

Lewis, Sharon
McEwen, Ronnie
Maske, Lemon
Mays, Billy
Moore, Diane
Newberry, Don

McCarty, Larry
McGinly, Pat
Mason, John
Midgett, Thomas
Moore, Jay
Newberry, Joe

McCary, Mac
McGinley, William
Mason, Roger
Miller, Judy
Motley, Woodie
Newsome, Betty

McCoy, Donna
Mackenzie, Sophie
Mathis, Janis
Miller, Terry
Mowbrary, Connie
O'Brien, Mickey

Martin, Anna
Mattucci, Bobby
Mitchell, Carol
Nash, Saundra
Outland, Donna

Martin, Sandra
Maynard, Donald
Mitchell, James
Nelson, Randy
Outland, Wayne

1964

Phillips, Wayne
Powell, Donald
Reinholz, Ray
Schocklin, Florence
Simmer, Brenda

Piland, Bud
Privett, Russell
Ritch, Missy
Schocklin, Tim
Simpson, Norma

Owens, Elwood
Pilzer, Jay
Putnam, Karen
Rockley, Jean
Schweiger, Dan
Smith, Anne

Parker, Tommy
Polson, Diana
Quick, Judy
Rohror, Sharon
Sessoms, Sue
Smith, Donna

Parnham, Jimmy
Pond, Trudy
Quidgeon, Trudy
Sacks, Warren
Sharett, Wilson
Smith, Karen

Phelps, Butch
Porter, Freddie
Reshefsky, Marc
Sawyer, Linda
Shea, Evelyn
Sorrell, Richard

1964

Spichal, Clifford
Stear, Kathy
Tarrh, Carol
Vogel, Mary
White, Susan
Wilson, Patricia

Stacious, Lydia
Stewart, John
Todd, Margaret
Warren, Sally
Whittaker, Allen
Wiseman, Rosemary

Stafford, Sue
Sturgis, Billie
Toffler, Linda
Waters, Curtis
Wiggins, Jeanne
Wingate, Sherman

Stark, Sharon
Sugg, Linda
Turman, Martha
Wessman, Charles
Williams, Joan
Wreekoski, Pete

Swimme, Jim
Turner, Chris
West, Brenda
Williamson, Joanne
Wrenn, Tanya

Sykes, Milton
Ullom, Bruce
White, Dennis
Williamson, Shirley
Wright, Shirley

Freshmen

Adkins, Donna

Albertson, Robert
Alexander, Lou Ann
Alexander, Wayne
Allen, Wayne
Allice, Francene
Ambrosino, Joanna

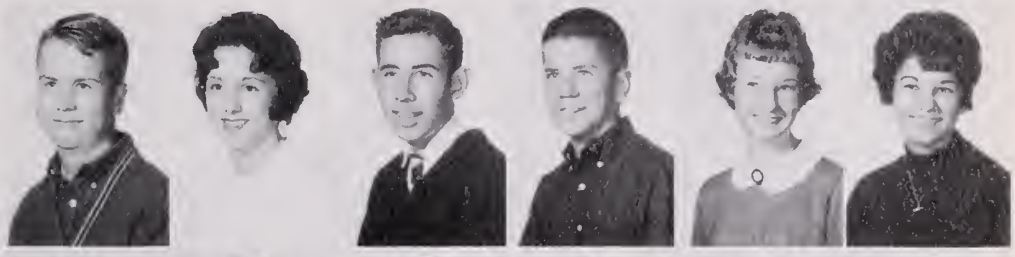

Anderton, Patty
Arrington, Cherie
Bailey, Linda
Baines, Jimmy
Baker, Ronnie
Barnes, Carol

Bartholemew, Becky
Beachum, Harriet
Beale, Betsy
Beazley, Mina Jo
Bennett, Margaret
Benson, Diana

Berry, Gail
Best, Linda
Bishop, Peggy
Blackman, Lynn
Boone, Betty
Booth, Carol

Botkins, Delores
Bowers, Alfred
Bradley, Donald
Breedlove, Jean
Britton, Evie
Brown, Gayle

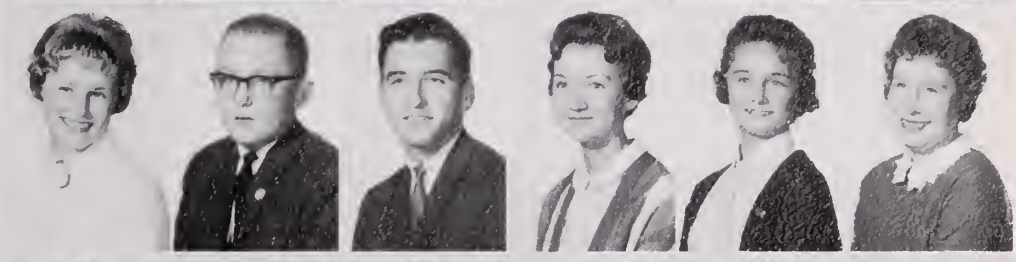

Bryant, Jo Ann
Burch, Christy
Burch, Paulette
Burke, Donna
Burton, Wayne
Butler, Carolyn

Class of

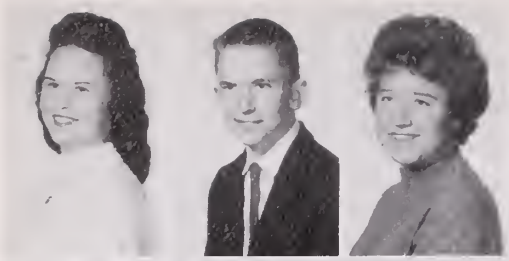

Calloway, Delores
Carson, Dean
Chiera, Nancy

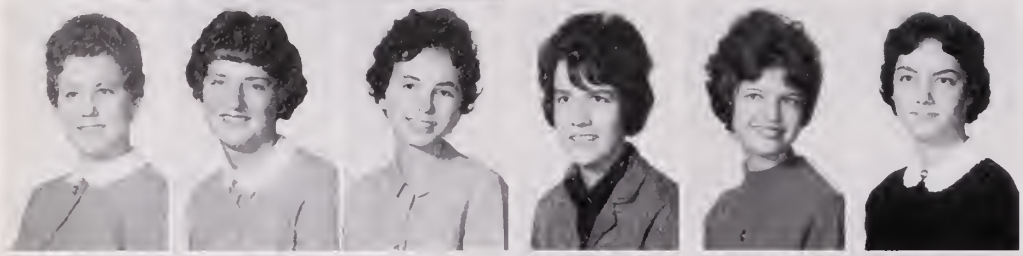

Chrisman, Dawn
Cook, Mary
Cooper, Linda
Coppedge, Sandra
Corey, Carolyn
Cornwell, Mary

Cotton, Betty
Cousins, Christina
Craig, James
Crawford, Judy
Credle, Elaine
Crockett, Peggy

Crone, Tracey
Cross, Billy
Crumpler, Gayle
D'Agostino, Mary
Daley, Cindy
Davis, Nan

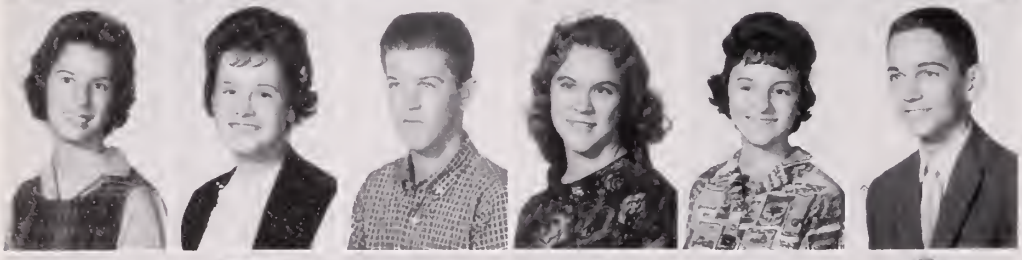

Deans, Tommy
Deaton, Margaret
Dilda, Gene
Doles, Cheryl
Dolsey, Linda
Doughtie, Tommy

Dowd, Bobby
Dowdy, Paul
Drewry, Bernice
Duke, Sharon
Dumire, Albert
Duncan, Paulette

Elliott, Delores
Ellis, Bobby
Ellis, Linda
Enos, Susan
Esleeck, Dick
Eure, Yvonne

1965

Everett, Sue
Farless, Diane
Fields, Charlotte

Fink, Charlotte
Finn, Linda
Flynn, Linda
Forehand, Steve
Foster, Carol
Franklin, Kay

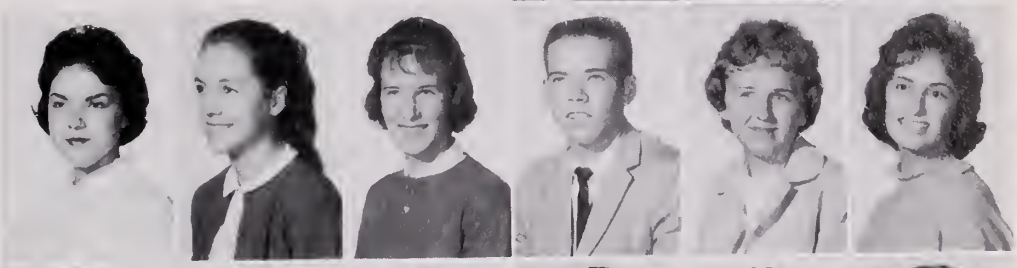

Galbreath, Richard
Gaskins, Charlie
Gregory, George
Gilbert, Henry
Goda, Marsha
Goodwin, Susie

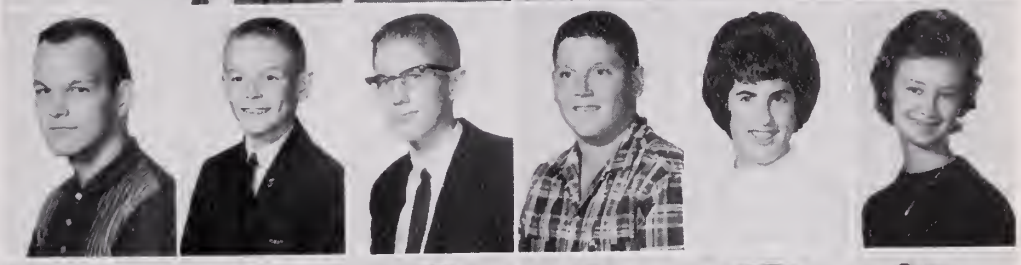

Graham, Ginger
Gray, Jane
Green, Cheryl
Gribbs, Kay
Griffin, Gordon
Grimes, Linda

Hackett, Jack
Hadnot, Benny
Hall, Sheila
Hamilton, Robin
Harcum, Roger
Hardison, Cindy

Harrell, Edna
Harrell, Judy
Harrell, Sharon
Harris, Lynn
Harris, Thomas
Hardy, Sandra

Hathaway, Diane
Hawks, Jimmy
Hayes, Jane
Heely, Bobby
Henderson, Patricia
High, Billie

Class of

Hogan, Cynthia
Hoggard, Gregory
Holliday, Shelley

Hollowell, Dallas
Hollowell, Elaine
Hopewell, Nina
Horan, Joseph
Howard, Grover
Hughes, Steve

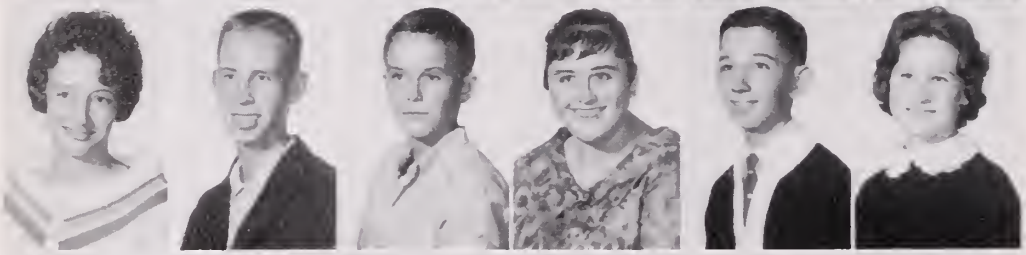

Ivy, Brenda
Ivy, Linwood
Jennings, David
Jenkins, Francis
Jennell, Godfrey
Johnson, Jeanette

Johnson, Laura Lee
Johnson, Linda
Jones, Jill
Jones, Linda
Jordan, Constance
Kampman, Ray

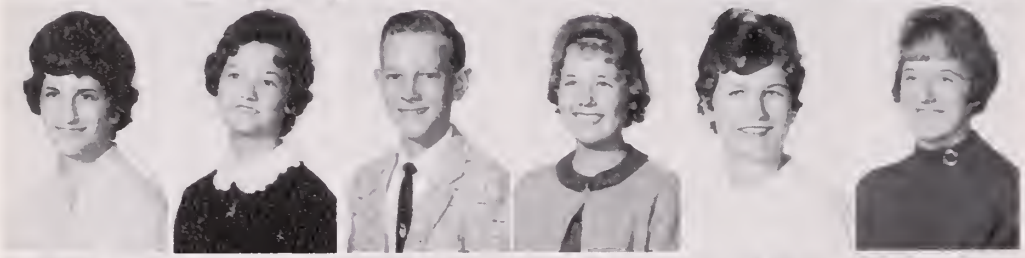

Kaplan, Melinda
Kauffman, Janet
Keel, Clarence
Kegley, Carol
Kenly, Margaret
Kilby, Martha

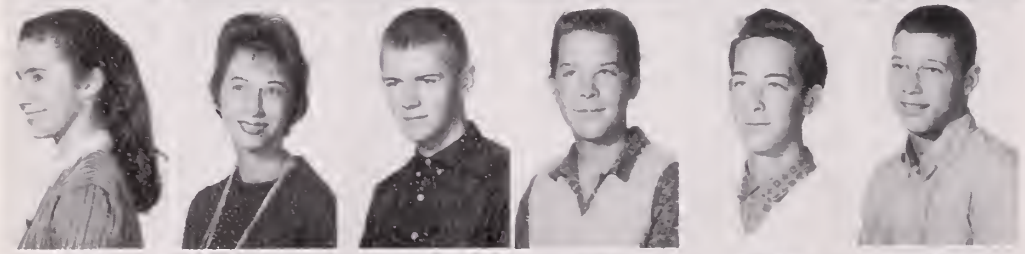

Kellam, Jo Ann
King, Anna
King, Norwood
Kinsey, Roger
Kirsey, Kenneth
Kirslor, Joel

Kiser, Joan
Koiner, Beverly
Laderberg, Joan
Land, Susan
Lane, Donna
Lassiter, Teresa

1965

Leary, Linda
Lee, Linda
Lee, Sheila

Leis, Jane
Leigh, J.P.
Lenhardt, Kathy
Lewis, Carol
Lindsay, Suzanne
Lloyd, Sandy

Lovelace, Bettie
Lufsey, Connie
Luper, Lee
Lusk, Sandra
McCoy, Marian
McCoy, Woody

McManis, Jimmy
McPherson, Kathy
Mahoney, Charlotte
Marcus, Susan
Marland, Shirley
Martin, Linda

Martin, Linda
Mason, Hettie
Mastro, Charles
Mattucci, Eddie
Maxey, Jimmie
Merriman, Sandra

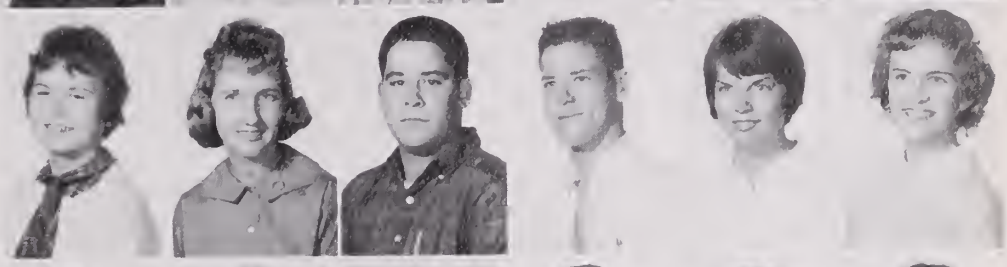

Miller, Bill
Miller, Jean
Milliken, Sara
Miltier, Raymond
Moor, Stanley
Mosley, Anne

Mishoe, Linda
Moore, Gary
Moore, Linda
Moss, Robert
Motley, Marilyn
Murphy, Ken

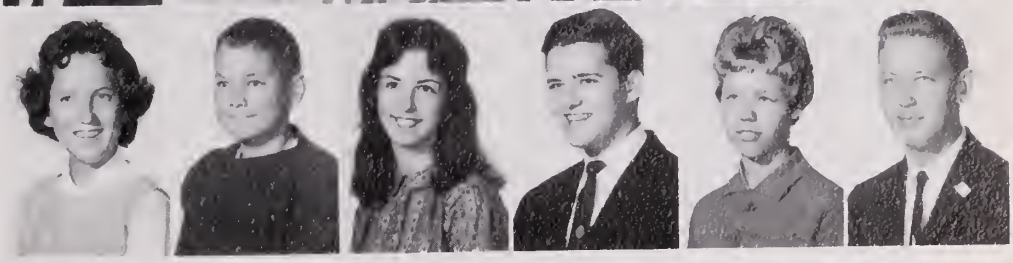

Class of

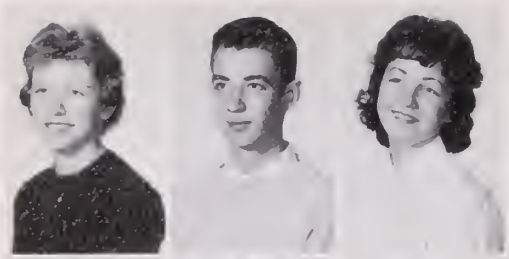

Myers, Barbara
Myers, Brent
Natton, Nancy

Nyman, Linda
Odom, Mickey
Oliver, Joyce
Orenduff, Nancy
Ottavio, Diane
Overstreet, Tommy

Owens, Judy
Pace, Bryant
Parker, Mary
Parker, Patsy
Parker, Sharon
Peaks, Jerry

Peele, Sandy
Pendleton, Mary
Phillips, Barbara
Phillips, Eugene
Peck, Joel
Pierce, Frances

Pierce, Thomas
Pope, Marsha
Poteet, Barbara
Price, Linda
Psimas, Johnny
Redman, Billy

Reynolds, Ruth
Rhodes, Scott
Rhoton, Judy
Rickman, Judy
Richardson, Ann
Roberts, Jimmy

Robertson, Edward
Robertson, Tommy
Rosenfeld, Susan
Ross, Sherry
Ryals, Richard
Rowe, Cheryl

1965

Salins, Bonnie
Sammons, Pam
Santos, Sylvia

Savidge, Nancy
Sculthorpe, Joyce
Sharpe, Don
Sharpe, Herbert
Shepherd, Linda
Short, Larry

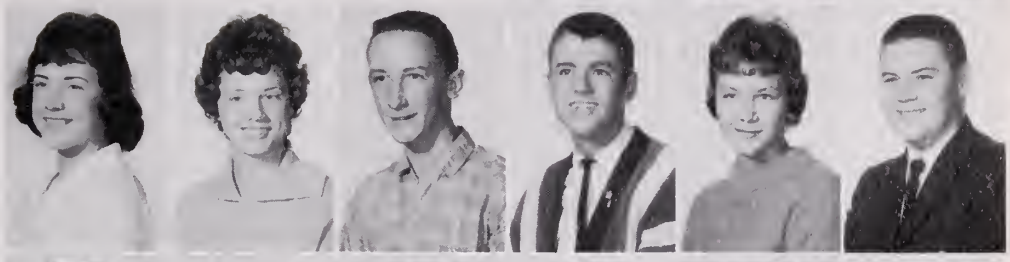

Simpson, Steve
Sipes, David
Skaggs, Delphia
Skinner, Gary
Skipwith, Donna
Slaughter, Beryl

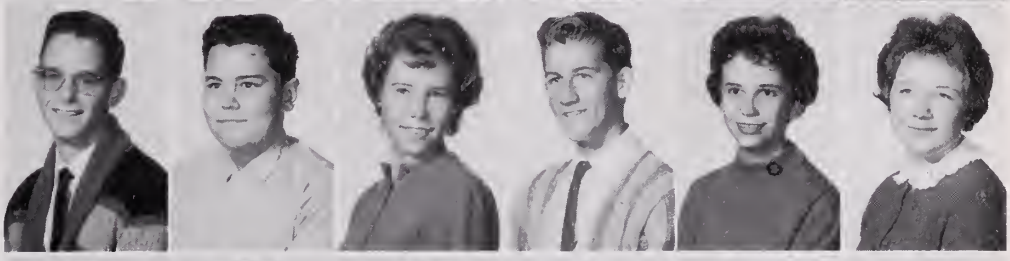

Sloan, Judy
Smaltz, Fred
Smith, Adelia
Smith, Harold
Sorrel, Mikel
Spaulding, David

Splichal, Nancy
Stafford, Minnie
Stalling, Richard
Stalls, Leon
Staples, Sharon
Stephenson, Marjorie

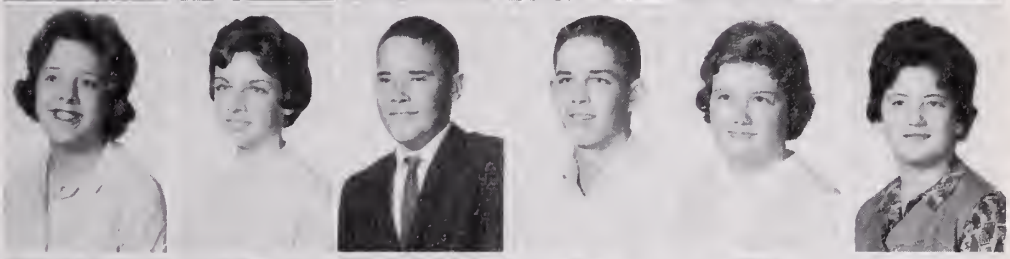

Strickland, Pamella
Sturgis, Judy
Summerlyn, Janet
Sutton, Betty
Swain, Jerianne
Swindell, Linda

Sykes, Dianne
Thomas, Donald
Thomas, John
Thomas, Marilyn
Tinley, Brenda
Tolbert, Carolyn

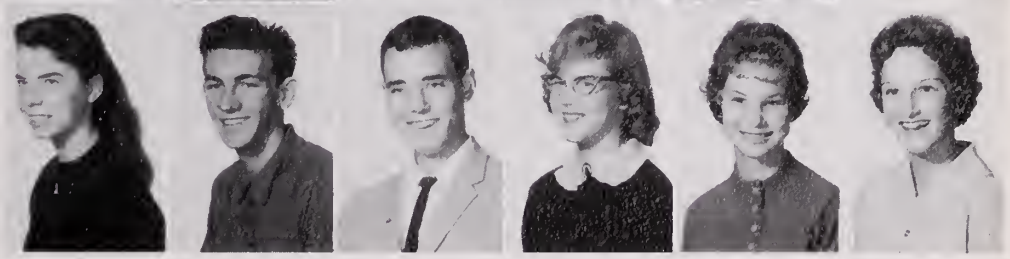

Trammel, Linda
Tribble, Sandra
Trollinger, Barbara

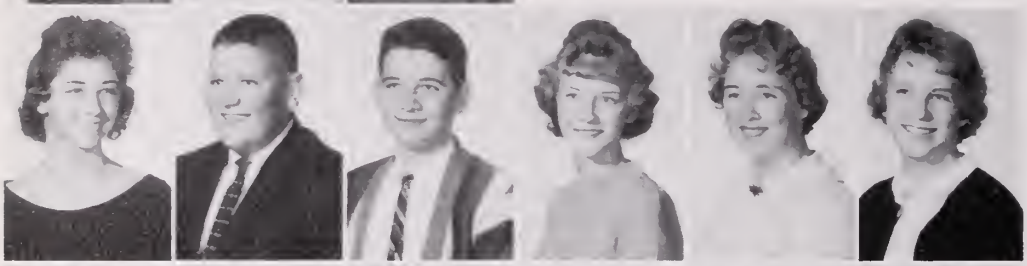

Turner, Carolyn
Turner, Danny
Turner, John
Turner, Lois
Turner, Susan
Twilley, Carol

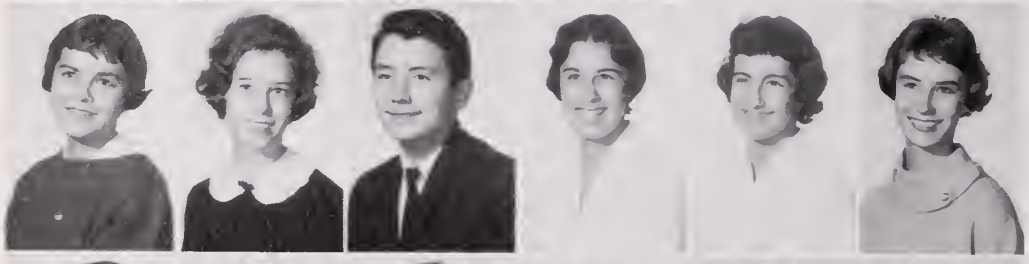

Twilley, Barbara
Underwood, Helen
Vann, Larry
Vasquez, Laurie
Vasquez, Lynn
Vaughan, Janey

Vaughan, Randy
Vaughan, Sharon
Vick, Annette
Vick, Barbara
Vick, Sandra
Vicks, Judy

Virnelson, Amy
Wallace, Audrey
Warren, Dwan
Watson, Carolyn
Wayland, Jimmy
Wells, Jimmy

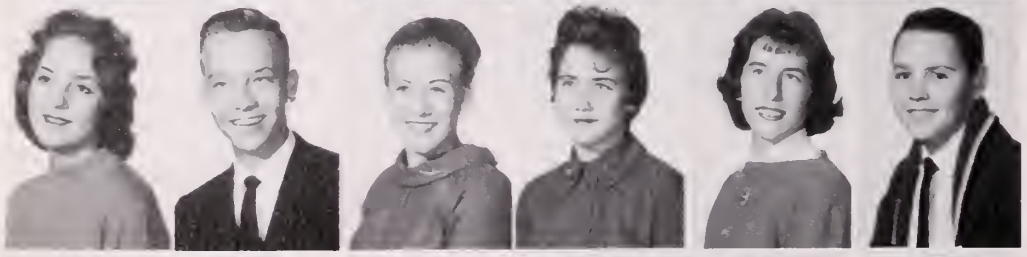

White, Carolyn
White, Jim
Whitfield, Pat
Whitley, Shelby
Williams, Cheryl
Williamson, Eddie

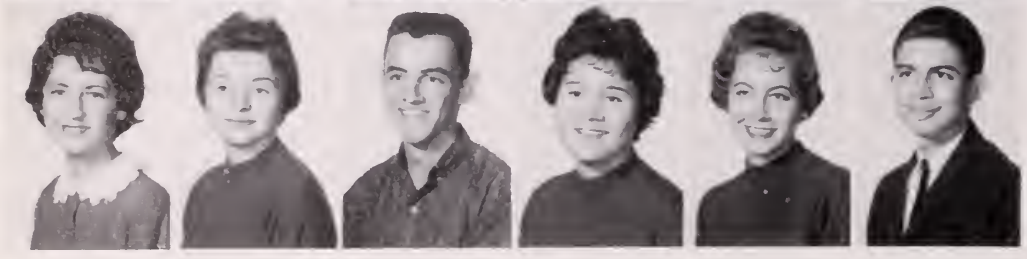

Willis, Cammy
Wiseman, Jane
Woodyard, Douglas
Woodyward, Louella
Wright, June
Zedd, Arnold

Eighth Grade

Ammons, Norma
Barclay, Eugene
Bazemore, Judy

Bucher, Madeline
Cross, Linda
Danenberg, Jimmy
Drewry, Janet
Ellis, Bonnie
Fain, Sandra

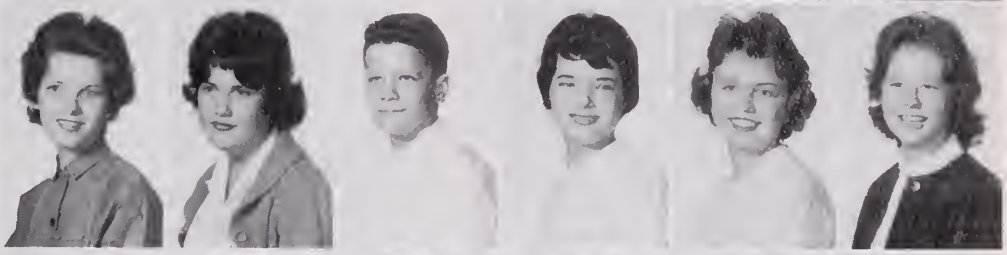

Ford, Rebecca
George, Ronnie
Gray, Karen
Gregory, Thomas
Hall, Imelda
Hall, Natalie

Head, Ronnie
Jackson, Raymond
Johnson, Sherry
Lade, Linda
Lampkins, Vickie
Little, Larry

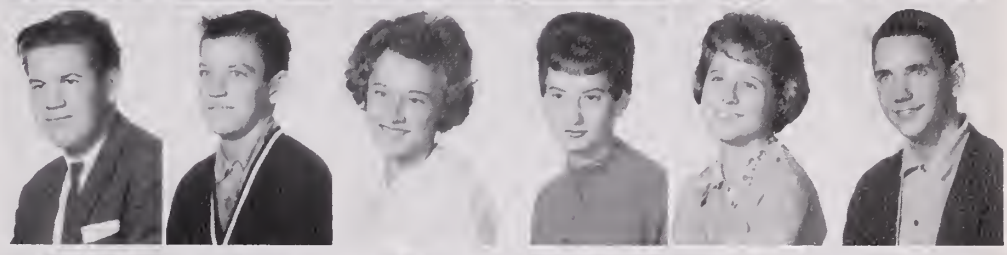

Lufsey, Paula
Lufsey, Paulette
Morgan, Beverly
Parrish, Johnny
Peele, Betty
Redd, Patricia

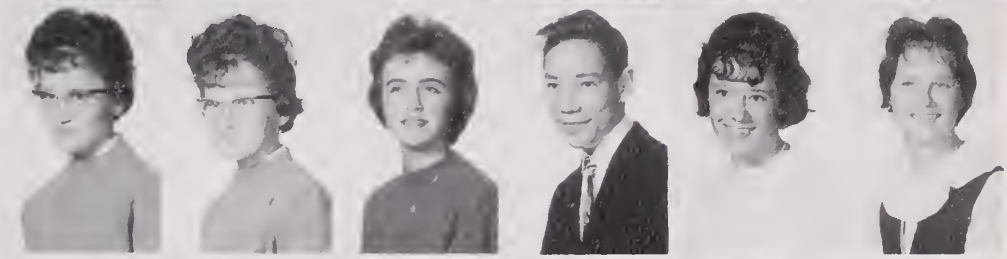

Rhodes, Kent
Rice, Ted
Rock, Sally
Rogers, Euzelle
Rush, Carol
Sharrett, Stephen

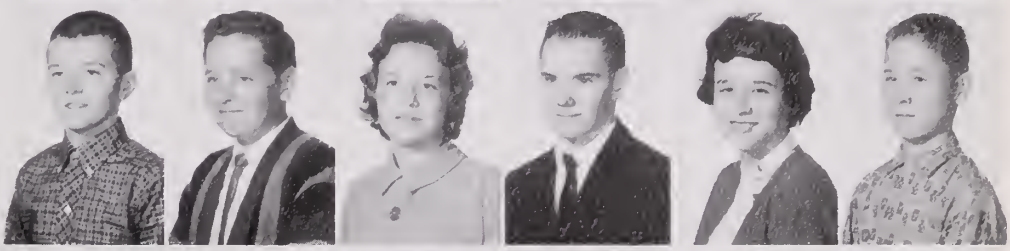

Sykes, Janie
Sykes, Nancy
Thompson, Robert
Warren, Sandra
West, Michael
Wyatt, Dan

Claudia Crutchlow is absorbed in literature.

Linda Dashiell, Carolyn Warren, Brenda Simmer, Howard Skinner, Donna Miller, Linda Arrington, Jean Blythe look ahead to the next day's assignment.

ENGLISH

Class takes in Cathy Pollock's oral book report.

Mr. Pat Riley during a lighter moment in class.

Test time in Mrs. Margaret Carter's English class.

Miss Audrey Vincent explains Latin construction to third year students.

Mrs. Alice Morse at language lab controls.

LANGUAGES

The French flag was made by Mrs. Dorothy Rickman's students.

Mrs. Morse puts Spanish students through vocabulary drill.

Scenes of Paris don bulletin board in French class.

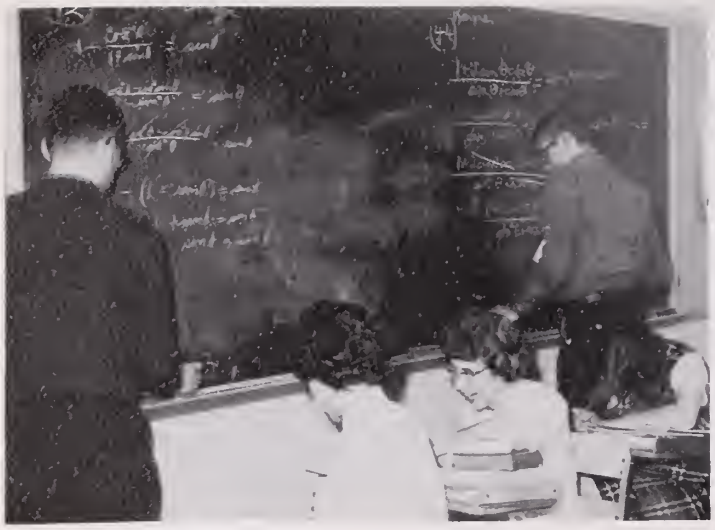

Robert Bunger, Ronnie Ayres complete trig problems.

Mr. J.T. Underwood waits for Bernard Moore and Ann Clark to complete geometry problems before checking.

MATH

Charles Collette explains algebra problem to Cheryl Willis.

Scientific application of mathematics.

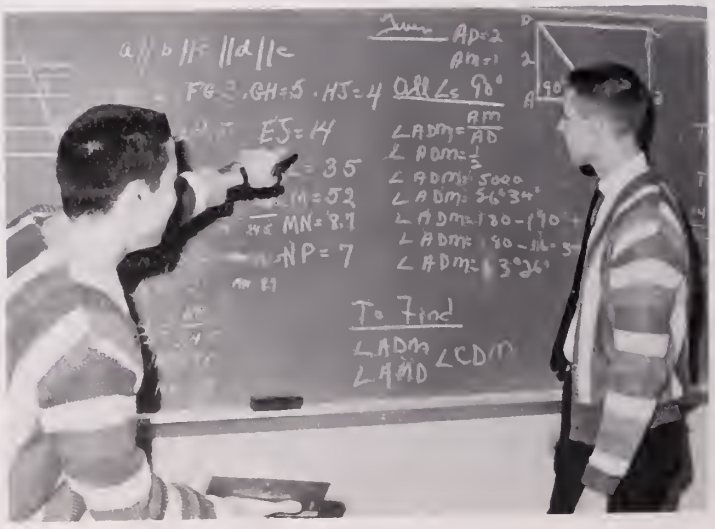

John Sammons points out method of working solid geometry example to Phillip Whitehurst.

Frances Harrellson looks on as Mr. Morris Blachman checks her work.

Mrs. Marguerette Chiswell goes over test questions with history class.

HISTORY

Jim Hagwood takes in every word in Miss Codd's government class.

Mr. Ted Masters brings out a point which is amusing to Michael Opauski and Janie Wall.

"Opportunity time" in Mr. Ernest Etheridge's class.

Ricky Robinson and chart of leaf specimens.

Bobbie Weiss works hard to make chemistry experiment a success.

SCIENCE

Mr. Paul Gibbs demonstrates use of pulleys in general science class.

Sam Markman and Johnny Failes measure chemicals for experiment.

Miss Laura Pool explains problem in Biology to Judy Miller.

Miss Laura Pool explains genetics to biology class.

Linda Hines works on biology drawing.

SCIENCE

Mrs. Annie Laurie Edwards keeps a watchful eye on student's progress during Chemistry Lab.

Charles Collette, Bob Leary, Harry Hankla during an experiment.

Biology lecture.

Mixed chorus sings during half-time show at football game.

Violin section or orchestra during one of the daily practices.

MUSIC

Mr. Michael Laguta looks determined during orchestra practice.

Mr. Richard Dill and band members during practice break.

Mr. Dickie Barnes practices with 8th grade choirs

Mrs. Gertrude Anderson goes over Susie Oliver's schedule.

Mrs. Nell Whaley checks card file.

GUIDANCE

James Cox looks amazed as Miss Ricketts shows him his test scores.

Miss Georgiana Woodhouse discusses college plans with Mildred Baker.

Linda Evans, Cookie Brocksmith, Julia Dorsey Reed make appointments with guidance counselors.

Lois Haynes, Mrs. Ellen Norcom, Louise Albertson at work in art room.

Miss Dorothy Diehl shows Julie Wood how to cut out a pattern.

ART

HOME EC

Mrs. Elinor Dalton helps Linda Myers lay out sewing pattern.

Linda Ladd poses for art class.

Judy Vick and Nina Jo Beazley make sure this pot won't boil.

Pat Jernigan, Susan White, Frances Barnes, Linda Smith keep up with their typing.

Susan Johnston hunts and pecks!

BUSINESS

Carla Sorrell and Margie Kornegay practice on office machines.

Marsha Pegram concentrates on the touch system.

Judy Vick and Sandra Keith prepare for a future in the business world.

Dot Barnes assigns newspaper articles as Ginger Martin looks on.

Janie Wall seems more interested in what Paula Lippard is doing than in what Mr. Riley is saying.

JOURNALISM

CREATIVE

Susan Eastes, Mary Martin Keel, Carolyn Sawyer, Barbara Herbert, Judy Lewis, Michael Blachman, Tommy Lewis practice headline writing.

Mr. Pat Riley in a rare serious pose during creative writing class.

"Wonder what Larry Keenan and Jerry Philips are thinking about?"

"Carolyn, you're out of step with the rest of your row!"

Ronald Price delivers his speech before public speaking class.

W R I T I N G

S P P U E B A L K I I C N G

Mr. Riley helps Gail Gaddy select a topic for her speech.

Mrs. Oliver enjoys SCA capers. That's Lawrence Bond trying the cup balancing act on Donn Wood's head to the amusement of the rest of the members (TAD).

Neither wind, nor rain, nor SNOW keep Lowry Hundley from answering the morning school bell.

Robert Bullock and Paul English seem pleased with results in mechanical drawing class.

Mr. Harry White pauses for his portrait.

VOCATIONAL

Mr. Elmer Martin helps Mickey Odom with wood shop project.

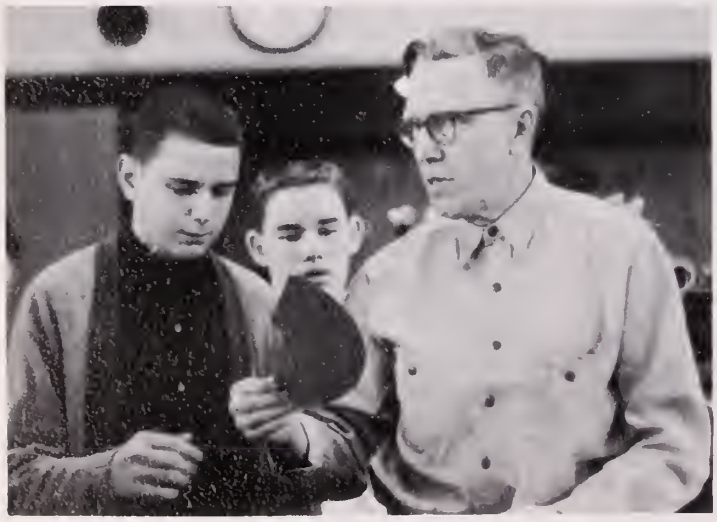

Mr. John Dragseth demonstrates technique for Joe Gillikan and Cary Bonenberger.

Wayne Outland exercises ability in electric shop.

Jeri Kaplan, Carolyn Wright, Jean Foxworth are all ready for the faculty on "Teacher Appreciation Day."

Coach Landis, Mr. Blachman concentrate on Coach Gahagan's remarks (He was sitting across the table).

T.
A.
P.

D
A
Y

Apple flags wave; Coach Gahagan munches on; Mr. Parks and Mr. Riley reach an interesting point in their discussion.

Mrs. Fordham's smile reflects the feeling of all the faculty for SCA's day (TAD).

"Oh to be outdoors in the first big snow of the year!"

Organizations

FREDDIE SUE TURNER
Section Editor

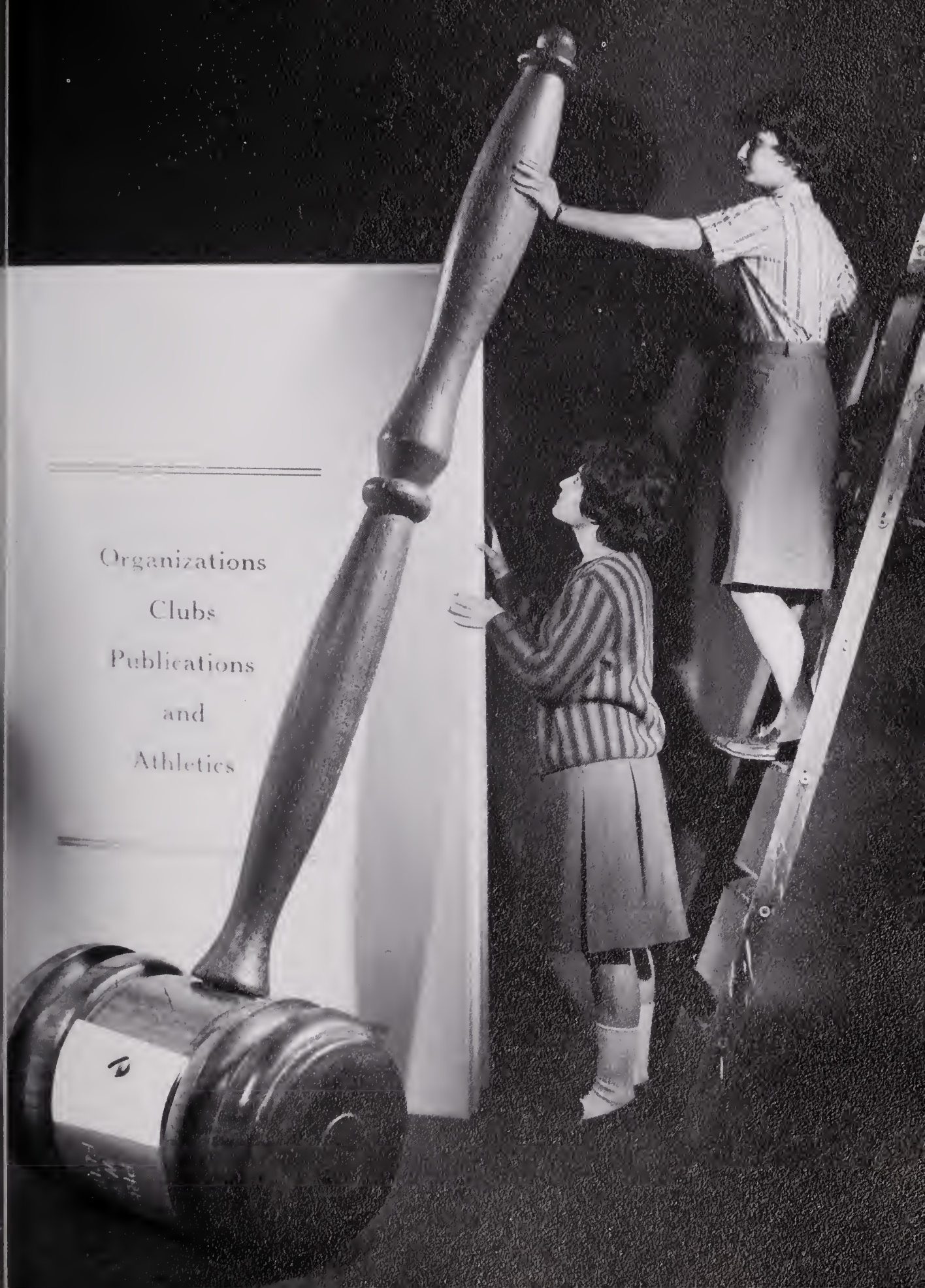
Organizations
Clubs
Publications
and
Athletics

S. C. A.

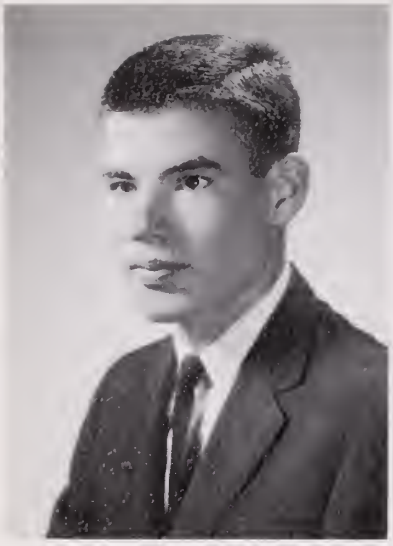

BOBBY ALLEN
President

MRS. BETTY BLANFORD
Advisor

MR. ERNEST ETHERIDGE
Advisor

SUE COTTON
Lunchroom Director

DONN WOOD
Publicity Director

BRENDA BENTON
Public Service Director

CAROLYN WRIGHT
Traffic Director

Class Representatives: Lawrence Bond, Jeri Kaplan, Ronnie Ayres, Charles Gaskins, Billy Williams, Frances Barnes, Roy White.

SUSAN EASTES
Vice-president

Row one: Alan Blachman, Kathy Pollock, Linda Holland—*secretary,* Linda Whaley—*president,* Ann Clark, Julia Dorsey Reed, Joyce Meyer, Ronnie Bean. *Row two:* Elsie Lewis, Ruby Schonfeld, Paula Lippard, Susan Buck, Bette Parker, Bonnie Dratler, Judy Lewis. *Row three:* Leycester Owens, Gary Barnes, Cary Garrenton, Bobby Allen, Ed Barry, John Benton.

MISS AVIS SHUMAKER
Advisor

National Honor Society

LINDA WHALEY
President

Row one: Gerry Cocke, Frances Byrd, Pat Byrd, Helen Cross, Dianne Twilley, Missie Hodges, Dee Jones, Judy Fisher. *Row two:* Charlaron Hudgins, Ann Gayle Guyot, Jean Foxworth, Betty Lou Spencer, Barbara Newsome, Bonnie Odell, Lisa Louthian. *Row three:* Louise Albertson, Harry Hankla, Bill Schneider, Robert Bunger.

Court of Honor

MRS. IRMA CARTER
Advisor

JEAN FOXWORTH
President

KATHRYNE SMITH
Senior Representative

JULIA DORSEY REED
Junior Representative

Ecrivons Society

Row one: Mr. Pat Riley—*Advisor.* Laura Daughtey—*Historian Reporter.* Allen Gauthier—*V. Pres.,* Royd Nuckols—*Treasurer.* Louise Alberson—*Pres.,* Paula Lippard, Juli Dorsey Reed, Claudia Crutchlow. *Row two:* Gleen White, Donna Lane, Ellen Anderson, Judy Lester, Barbara Herbert, Nancy Dyson, Diana Grace. *Row three:* Nancy Williamson, Mary Ann Treakle, Joyce Meyer, Ginger Martin, Ann Clark, Susan Abbott, Linda Compton, Lynda Maxey. *Row four:* Hobie Audet, Pat Byrd, Ed Barry, Leycester Owens, Elwood Owens, Gray Puryear, Don Schweiger. *Row five:* Ronnie Bean, Dianne Twilley, Alan Blachman.

Row one: Louise Albertson, Janie Wall, Claudia Crutchlow, Paula Lippard, Julia Dorsey Reed, Sarah Willis, Mary Ann Treakle. *Row two:* Glenn White, Mr. Pat Riley—*advisor,* Nancy Williamson.

The Dreamer

Julia Dorsey Reed—*managing editor,* Sarah Willis—*exchange editor.*

Janie Wall—*circulation editor,* Claudia Crutchlow—*associate editor,* Paula Lippard-*editor-in-chief.*

Mary Ann Treakle—*critical editor,* Glenn White—*typist,* Jack Cousins—*art editor,* Louise Albertson—*advisory editor,* Paula Lippard—*editor.*

Row one: Coach Landis, Susan Eastes, Lee Enos, Cookie Douglass, Marsha Caskey, Linda Whaley, Linda Holland, Katherine Clark. *Row two:* Janie Wall, Ginger Martin, Susan Cotton, Dottie Fiel, Susan Buck, Ann Clark, Barbara Herbert. *Row three:* Dianne Twilley, Donn Wood, Bobby Allen, Bobby Cook, Johnny Rowe, Cheryl Willis.

MARSHA CASKEY
Co-editor

The President

COOKIE DOUGLASS
Co-editor

Row one: Frances Byrd, Carol Sue Casper, Jean Johnson, Nancy Turner, Sheila Schocklin, Sarah Willis, Carol McGowan, Betty Raymond. *Row two:* Ellen Vaughan, Jenny Lou Livingston, Judy Lewis, June Knowles, Dee Jones, Carolyn Wright, Marilyn Whitehorne. *Row three:* Linda Jennings, Carol Ann Skungberg, Beverly King, Vickie Bassemier, Mary Ann Taylor, Ann Smith. *Row four:* Ingrid Brownlee, Chery Willis, Coach Landis, Madelyn Morris, Dottie Futrell.

LOUISE ALBERTSON
Editor-in-chief

COACH LANDIS
Advisor

Row one: Ida Bradshaw, Dottie Futrell, Dot Barnes, Chester Harrison, Louise Albertson, Jerry Lawson, Yvonne Anderson, Kitty Smith, Dianne Baldwin. *Row two:* Janie Wall, Brenda Elliott Griffith, Jan Facenda, Barbara Herbert, Susan Buck, Ann Clark, Susan Cotton, Mary Ann Treakle. *Row three:* Linda Compton, Ginger Martin, Bobby Cook, Billy Pratt, Tommy Lewis, Cookie Douglass, Brenda Benton. *Row four:* Marsha Caskey, Coach Landis, Dianne Twilley, Susan Eastes.

The Student

Seated: Ida Bradshaw. *Standing:* Judy Lewis, Carolyn Sawyer, Bonnie Dratler, Brenda Griffith.

Dot Barnes gives out news assignments. *Seated:* Ginger Martin, Dianne Twilley, Susan Buck. *Standing:* Jan Facenda, Sue Cotton, Dottie Futrell, Ann Clark.

Mary Keel, Barbara Herbert, Susan Eastes, Janie Wall, Carolyn Wright.

Yvonne Anderson, Dianne Baldwin, Kitty Smith.

Seated: Jerry Lawson, Michael Blachman. *Standing:* Billy Pratt, Marie Hawkins, Bobby Cook, Jerry Dixon, Tommy Lewis.

Chester Harrison, Katherine Clark.

Photographers

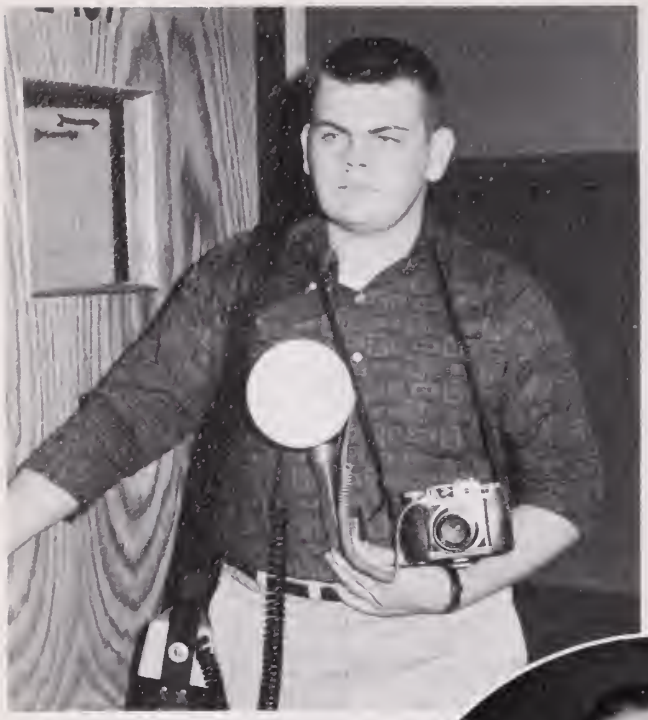

DAVE EDWARDS
Head photographer

CYNTHIA HALL

COACH LANDIS
Advisor

JACK MILLINER

NOVIS ADKINS

Audio - Visual

Row one: John Kern, David Turpin, Jimmy Parnham, Pete Wnukoski. *Row two:* Laurence Courtney, John Williams, Steve Davis, Daryl Gaskill, Relon Cutckins. *Row three:* Mr. Rosecrans, Neil Schlussel, Keith Miller, Pepper Westbrook.

Stage - Maintenance

GARY ROSECRANS

CHESTER MORGAN, WOODY SIMMER.

PETE MILLS

PORTSMOUTH PUBLIC LIBRARY

Scat, Step Tests

Diversified Occupations

Row one: Jean Hendrix, John Grayson—*Treasurer,* Clemmie Hall—*Reporter,* Ella Sharpe—*Sec.,* Glynn Jacks—*Pres.,* Kenny Smith—*V. Pres.,* Nancy Piland—*Class Chairman,* Mr. S.W. Dake—*Advisor. Row tow:* Linda Rock, Nancy Scuethorpe, Faye Harrell, Marion Jernigan, Melva DeAtley, Judy Garris, Elsie Lewis. *Row three:* Sharon Eaves, Albert Collins, Carroll Forehand, Judy Morris, Evalynn Barton, JoAnn Owens, Norman Allen.

Row one: Mr. John Chapman, Deanna Tuck, Roberta Freeman, Harold Crawford, Hubert Blalock, Raymond Harcum, Ann Glenn, Pat Jordan. *Row two:* Evelyn Oliver, Janice Armstrong, Freddie Sue Turner, Mary Wheeler, Carolyn Warren, Linda Arrington, Joyce Lewis, Carolyn Griffin, Carol Sue Smith. *Row three:* Ronnie Reagan, D.C. Evans, Allen Cutchin, Kenneth Meador, Willie Cash, Zennie Hall, Buddy Smith, Carole Williams. *Row four:* Bobby Byrd, Leon Jackson, Alan Woodroof, Michael Council, Drewry Duncan, Richard French, Tommy Powell, Ronnie Brinkley. *Row five:* Bill Riley, Toby Hedgepeth, Richard Lodge, Jimmy Davis, Leon Driggs, Dennis Regular.

Distributive Education

Hubert Blalock—*president,* Raymond Harcum—*treasurer,* Ann Glenn—*secretary.*

Roberta Friedman—*reporter,* Harold Crawford—*vice-president,* Tommy Jenkins—*parliamentarian.*

V. O. T.

Gerry Cocke, Carolyn Copeland, Gayle Myers.

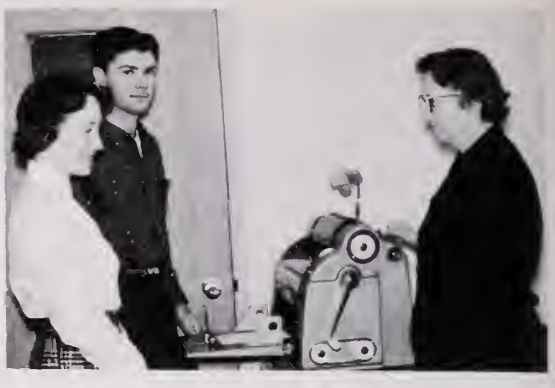

Barbara Mahoney, Randall Phelps, Miss Ruth Lee.

Diane Botner, Linda Carr.

Chris Cullins, Delores Collins, Anne Gayle Guyot.

Row one: Miss Ruth Lee—*Advisor,* Gerry Cocke, Ann Gayle Guyot—*Parl.,* Delores Collins—*Reporter,* Chris Cullins—*Treasurer,* Carolyn Copeland—*Sec.,* Gayle Myers—*Vice-Pres.,* Shirley Gough—*Pres. Row two:* Margie Kornegay, Virginia Bryson, Bette Parker, Jill Bishop, Dianne Botner, Judy Vick, Pat Castellanos. *Row three:* Bonnie Brown, Sandra Keith, Rita Bellamy, Barbara Newsome, Judy Lee, Carole Williams, Barbara Mahoney, Judy Radford. *Row four:* Randall Phelps, Carolyn Wood, Betty Spencer, Rita Maggard.

FORENSICS

Ann Smith—*girl's prose reader,* Billy Pratt—*boy's public speaker,* Joe MacPhail—*boy's prose reader,* Marsha Caskey—*girl's public speaker.*

PAULA LIPPARD
Debator

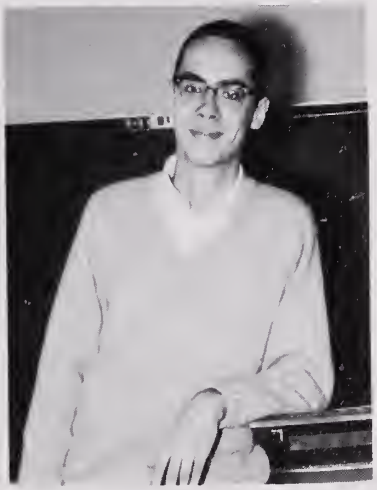

ALAN BIACHMAN
Debator

RUBY SCHONFELD
Debator

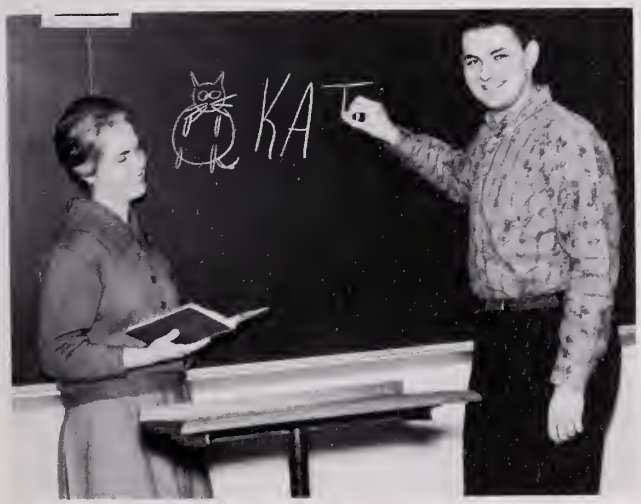

GLYNN JACKS—*Poetry Reader*
BILL SCHNEIDER—*Speller*

CHARLES FAHLBUSH
Debator

MR. MORRIS BLACHMAN—*Advisor,* ANNE SMITH.

DANNY HUX

CLAUDIA CRUTCHLOW

Thespian Troupe 1238

Row one: Susan Johnston—*secretary,* Allen Gauthier—*treasurer,* Anne Smith—*scribe,* Danny Hux—*president,* Ingrid Brownlee—*vice-president,* Gracie Galbreath, Lynne Davis. *Row two:* Tommy Brennaman, Claudia Crutchlow, Elaine Winnick, Bobbie Weiss, Betty Snowden, Gayle Freedman. *Row three:* Bill Schneider, Cheryl Willis, John Grayson.

GAYLE FREEDMAN

BILL SCHNEIDER

MRS. MARILYN WEST—*Advisor,* TOMMY BRENNAMAN

Dramatic Club

Row one: Andy Goodman, Allen Gauthier—*Treasurer,* Anne Smith—*Scribe,* Danny Hux—*Pres.,* Ingrid Brownlee—*V. Pres.,* Susan Johnston—*Sec.,* Alfred Bromberg. *Row two:* Beverly Glazer, Bonnee Salins, Judy Lewis, Nancy Dyson, Bonnie Dratler, Bonnie Piland. *Row three:* Nina Hopewell, Janey Vaughan, Lynn Blachman, Jerriann Swain, Linda Compton. *Row four:* Sharon Hughes, Kitty Sue Blick, Linda Dashiell, Diana James.

Row one: Susan Eastes, Brenda Elliot, Alan Blachman, Bill Schneider, Gracie Galbreath, Betty Snowden, Dotty Futrell. *Row two:* Gayle Freedman, Blanch Glickman, Bobbie Weiss, Sarah Willis, Claudia Crutcheow, Shirley Wright. *Row three:* Lynne S. Davis, Diana Reed, Cheryl Willis, Nancy Duncan, Mary Anne Taylor. *Row four:* David Gregg, Tommy Brennaman, Leycester Owens, Cathy Pollock, Elaine Winnick.

The Forum

Row one: Mr. Pat Riley—*Advisor*, Leycester Owens—*Ref. Chairman*, Ann Clark—*Treas.*, Julia Reed—*2nd V. Pres.*, Alan Blachman—*Pres.*, Joyce Meyer—*Sec.*, Elaine Winnick—*Rep.*, Bill Schneider—*1st V. Pres.* *Row two:* Ellen Anderson, Ruby Schonfeld, Paula Lippard, Judy Lewis, Bonnie Dratler, Betty Reshefsky, Beverly Glazer. *Row three:* Mary Ann Taylor, Nancy Piland, Glenn White, Nancy Williamson, Janie Wall, Ginger Martin, Claudia Crutchlow, Bobbie Weiss. *Row four:* Louise Albertson, Frances Byrd, Kathy Pollock, Diane Twilley, Sarah Willis, Dan Hux, Donn Wood. *Row five:* Willford Warren, Paul Rogers, Ronnie Bean, David Kreger.

Row one: David Spaulding, Michael Levinson, Ed Barry, Mark Levinson, Mary Ann Treakle, Linda Compton, Pat Byrd, Dianna James. *Row two:* Betty Snowden, Susan Buck, Warren Sachs, Andy Goodman, Donnie Schweiger, Nancy Dyson, Eileen Cousins. *Row three:* Douglas Collins, Cliff Splichal, Sharon Hughes, Shirley Wright, Dee Jones, Carol Wright, Dianne Schnitzer, Donn Wood. *Row four:* Jay Pilzer, Michael Blachman, Don Ruth, Robert Bunger, Jim White, Elwood Owens, Bryant Wilkins.

Forum Officers

Julia Dorsey Reed—*2nd vice-president,* Joyce Meyer—*secretary,* Alan Blachman—*president,* Bill Schneider—*1st vice-president,* Mr. Pat Riley—*advisor. Not pictured:* Ann Clark—*treasurer,* Nancy Dyson—*reporter.*

Future Business Leaders of America

Row one: Sandy Nash, Shirley Marland, Kay Langley—*reporter,* Jeri Kaplan—*president,* Linda Culpepper—*vice-president,* Iris Jarvis—*parliamentarian,* Carolyn Sawyer, Lois Haynes. *Row two:* Jeanne Wiggins, Pat Meginley, Linda Sawyer, Carolyn Nicholson, Faye Evangelo, Joyce Vick, Joanne Ambrosino. *Row three:* Linda Donaldson, Linda Hines, Linda Hayes, Carol Garrison, Juanita Lester, Darlene Hartman, Betty Marcus, Dawn Chrisman. *Row four:* Toni Riccitelli, Donna Jones, Brenda West, Ann Grillo, Judy Warren, Rosemarie Riccitelli, Martha Ullom. *Row five:* Patsy Haynes, Karen Smith, Linda Creamer.

Latin Club

Row one: Miss Audrey Vincent—*Advisor,* Margaret Nix—*Vice-Pres.,* Joanne Williamson—*Sec.,* Ellen Anderson—*Pres.,* Margaret Todd—*Reporter,* Loretta Pridgen—*Treas.,* Betty Price, Mr. Audet—*Advisor. Row two:* Judy Lester, Bonnee Salins, John Turner, Larry Short, Donnie Anderson, Mary Parker, Donna Williams. *Row three:* Carol Tarrh, Elwood Owens, Douglas Collins, John Psimas, Barbara Lewis, Mary Vogel.

Row one: Miss Vincent, Joanne Rowe, Diana Grace, Hobie Audet, Dave Spalding, Tim Hagwood, Robert Albertson, Mr. Audet. *Row two:* Diane Jones, Mickey O'Brien, Dianne Connell, Sharon Staples, Brenda Johnson, Shirley Wright, Dianne Schnitzer. *Row three:* Andy Goodman, Judy Brandon, Yvonne Eure, Trudy Pond, Diane Dickinson, Tommy Doughtie. *Row four:* Donald Levitin, Don Hawkins, Edwin Tippett.

Row one: Mrs. W.W. Morse, Jr.—*Adv.,* Jean Foxworth, Carol Wright—*V. Pres.,* Howard Skinner—*Pres.,* Carol Darby—*Sec.,* Lynn Vasquez—*Chaplain,* Billy Williams—*Treasurer,* John Benton. *Row two:* Judy Owens, Lynn Owens, Sharon Thom, Jill Jones, Cheryle Verdi, Brenda Bennett, Laurie Vasquez. *Row three:* Peter Moxon, Janey Vaughan, Linda Martin, Sue Cotton, Irene Feradaz, Myra Anapol, David Jennings, Tommy Cavanaugh.

Pan-American League

Row one: Betty Reshefsky, Constance Jordan, Anne Moseley, Mrs. W.W. Morse, Jr., Karen Gruggel, Carolyn Wright, Susan White, Linda Davis. *Row two:* Wayne Phillips, Glenn Crews, Mike Morrison, Ronnie Willard, Mike Shaw, Dale Heely, Craig Stevenson. *Row three:* Eugene Phillips, Robert Bunger, Ernie Bray, Michael Blachman, Robert Newton, Bob Harrell, Jay Barber, Jimmy Kitchin. *Row four:* Raynor Craft, Larry Keenan, Alan Phemister.

Row one: Miss Georgiana Woodhouse—*Advisor,* Frances Bond—*Vice-Pres.,* Mary Ann Taylor—*Sec.,* Ann Clark—*Pres.,* Julia Dorsey Reed—*Chaplain,* Missie Ritsch—*Reporter,* Ida Bradshaw—*Treas.,* Carolyn Wright. *Row two:* Barbara Fitch, Sallie Warren, Vicky Culpepper, Linda Comer, Sandy Blick, Judy Lewis, Laura Daughtry. *Row three:* Janie Vaughan, Betty Newsome, Vicky Bassemier, Diane Cornnell, Sharon Harrell, Barbara Twilley, Ginger Martin, Barbara Herbert. *Row four:* Kitty Smith, Yvonne Anderson, Beverly King, Carol Skundberg, Donna Farrell, Lou Anne Alexander, Nina Hopewell. *Row five:* Lee Ashley, Mary Martin Keel, Jean Foxworth, Dianne Twilley, Dianne Dickinson.

Future Teachers of America

Row one: Marsha Caskey, Linda Holland, Claudia Crutchlow, Bobbie Weiss, Sara Willis, Linda Whaley, Carol Sue Casper, Dee Jones. *Row two:* Nan Davis, Jenny Lou Livingston, Kendall Westbrook, Paula Lippard, Susan Buck, Ellen Anderson, Shirley Marland. *Row three:* Florence Schocklin, Nancy Dyson, Pat Arnold, Mary Sue Johnson, Gayle Freedman, Joanne Rowe, Sophie MacKenzie, Sue Cotton. *Row four:* Linda Dashiell, Linda Jennings, Harriet Levin, Sandy Moore, Marsha Peele, Glynn Jacks, Anne Roberson. *Row five:* Shiela Schocklin, Marsha Hanrahan, Catherine Thomas.

Library

North wing is used mostly for reference and research.

MISS FREDDIE ANN BUTT
Librarian

Students make good use of the card catalogue.

Typical study period scene.

Student assistant checks admittance slip.

Mrs. Loradell Dickerson helps student check out book.

Row one: Mr. A.C. Hinton, Howard Skinner, Elwood Owens—*Treasurer,* Diana Reed—*Sec.,* Susan White—*Pres.,* Leycester Owens—*V. Pres.,* Carol Wright, Robert Bunger. *Row two:* David Jennings, Dianne Schnitzer, Barbara Lewis, Arnold Redd, Grover Howard, J.C. Jones, Shirley Wright. *Row three:* Hobie Audet, Lemuel Johnson, Philip Whitehurst, Charles Fahlbusch, Gregory George, Cliff Splichal, Mike Morrison, Larry Vann. *Row four:* Bill Schneider, Joe Pruden.

Science Club

Dr. L.W. Cassidy, professor of organic chemistry at Yale University, speaks to students on "Careers in Science." His visit was sponsored by the Science Club.

Orchestra

Jimmy Leighton, Roger Mason, Steve Forehan, Gregory Hoggart.

Row one: Pat Carlo, Missie Hodges. *Row two:* Harold Williamson, Kenny Crawford. *Row three:* Phillip Whitehurst, Ginger Graham.

MR. MICHAEL LAGUTA
Director

Row one: Pat Carlo, Missie Hodges, Donna Jo Outland, Jimmy Baines, Alan Laney, Don Hawkins, Jane Gray, Gary Washburn, Betty Marcus, Judy Vick. *Row two:* Harold Williamson, Kenny Crawford, Mary Parker, Helen Bradshaw, Leon Jackson, Wayne Moss, Hutch Majette, Lee Ashley, George Talbot, Benny Horton, Merrill Baines, Alex Mutter, Gloria Sweet, Sharon Brantley. *Row three:* Phillip Whitehurst, Ginger Graham, Jimmy Rice, Kenny Baggett, Jimmy Langston, Charles Gaskins, John Sammons, Janice Summerall, Elaine Creedle, Jane Leis. *Row four:* Roger Mason, Stevie Forehand, Gregory Hoggart, Sammy Fraiser, Keith Miller, Mr. Michael Laguta—*director.*

Marching - Concert Band

BAND COUNCIL: *Front:* Peyton Miller—*lieutenant,* Warren Wynne—*captain,* Mr. Richard Dill—*conductor. Back:* Pat Jones—*junior representative,* Gloria Fay—*secretary,* Linda Jennings—*treasurer and senior representative,* Jane Wiseman—*freshman representative,* Sharon Rorrer—*sophomore representative.*

Peyton Miller, Mr. Richard Dill, Warren Wynne.

Portion of the band during Homecoming parade.

Half-time performance during the annual Band Benefit game.

MAJORETTES—Rita Myers, Dot Barnes, Carolyn Champion, Linda Jennings, Jill Bishop, Helen Cross. *Row one:* Mr. Richard Dill—*director,* Hutch Majette, Ed Bunting, Keith Miller, Benny Robinson, Roney Lewis, John Bowen, Sam Guercio, John Tarrh, William Parker, Alan Laney. *Row two:* Ronnie Ayers, Tommy House, George Talbot, Neil Schlussel, Peyton Miller, Larry Rorrer, Bryant Pace, Randy Roy, Jimmie Hughes, Larry McCarty. *Row three:* Benny Horton, Lynda Gilliam, Mike Ames, Steve Hughes, Bill Creech, Binky Gaskins, Mike Fagan, Bob Richardson, Ed Phillips, Jim White, Henry Emurian. *Row four:* Randy Vaughan, Tommy Byrum, Mickey Corcoran, Paul Gibson, Bill Miller, Jim Langston, Carroll Shepherd, J.C. Jones, Wayne Alexander. *Row five:* Gayle Adams, Pat Psimas, Gloria Fay, Sharon Rorrer, Carol Lewis, Carol Lauer, Don Hawkins. *Row six:* Pat Jones, Bob Steele, Tommie Ann Deans, Lynda Flynn, Joanne Holloman, Jean Breedlove, Barbara Jones. *Row seven:* Nancy Orenduff, Linda Trammell, Lee Ashley, Jane Wiseman, Warren Wynne. *Row eight:* Doug Bowles, Princess Moye, Donna Williams. *Row nine:* Earl Taylor, Tommy Overstreet. *Not Pictured:* Johnny Failes, Constance Jordan, Bobby Dowd, Elwood Owens.

Color Guard heads the big Homecoming parade.

Linda Jennings—*head majorette,* Helen Cross, Carolyn Champion, Dot Barnes, Rita Myers, Jill Bishop.

Mixed Chorus

Row one: Ann Gilenwater, Sandra Moore, Marsha Doleman, Cheryl Cosner, Betty Johnson, Connie Mowbray, June Knowles, Carol Skundberg, Sylvia Laughan, Fan Helsel. *Row two:* Teresa Lassitor, Ruth Lee Harrell, Janis Smith, Betty Snowden, Donna Langley, Michele Seller, Ann Glenn, Bonnie Odell, Lisa Louthian, Margaret Lawrence, Judy Sipes, Phyllis Gillenwaters. *Row three:* J.P. Leigh, Carol Tarrh, Mae Perkins, Faye Harrell, Joyce Houghton, Jane Hayes, Alice Gorrell, Clemmie Hall, Beverly King, Rowenia Powell, Connie Lufsey, Gary Klein, Mr. Barnes. *Row four:* Danny Turner, Butch Phelps, Buddy Saunders, Charles Vaden, Curt Wilson, Billy Mann, James Jarman, Tommy Lewis, Allen Bauthier. *Row five:* Jack Cousins, Ray Baker, Gary Owens, Jesse Holland, Gene Huddle, John Whitehead.

Glee Club

Row one: Kathy Broda, Charyl Williams, Linda Croft, Linda Shepherd, Toni Williams, Joan Cagle, Ann White, Anna Martin, Becky Bartholomew, Margie Higginbotham. *Row two:* Frances Buckley, Kathy Orum Linda Smith, Betty Price, Lynn Vasquez, Ellen Vaughan, Brenda Bennett, Sharon Callagan, Joyce Foxwell, Bonnee Salins, Laurie Vasquez, Carol Evangelo, Dalores Elliott. *Row three:* Patty Williams, Dawn Christmas, Mildred Baker, Linda Newbern, Elizabeth Hunley, Marie Mathews, Barbara Hale, Joan Vaughan, Carolyn Overton, Joan Snyder, Anne Moseley, Jerri Ann Swain, Dalores Carter, Mr. Barnes—*Advisor. Row four:* Anna Treakle, Susan Foster, Linda Grimes, Linda Jones, Linda Lee, Barbara Castellanos, Janey Vaughan, Nina Hopewell, Vickie O'dell, Carol Sue Casper, Frances Pierce, Judy Sturgis. *Row five:* Louise Johnson, Harriet Beachum, Carol Matthews, Camie Willis, June Wright, Betty Barber, Shirley Staples, Susan Land, Eileen Bresham, Charlotte Hunt, Pam Sammons.

Melody Anns

Clockwise: Janice Smith, Margaret Lawrence, Beverly King, Anne White, Carol Tarrh, Connie Mowbray, Carol Skundberg, Linda Croft, Teresa Lassiter, Mae Perkins, Marsha Doleman, Mr. Richard Barnes.

Melody Airs

Mr. Richard Barnes, Gary Owens, Jesse Holland, Charles Vaden, Tommy Lewis, Curt Wilson, Billy Mann, Allen Gauthier, J. P. Leigh.

Triple Trio

Carol Tarrh, Beverly King, Anne White, Connie Mowbray, Carol Skundberg, Margaret Lawrence, Linda Croft, Janice Smith, Mr. Richard Barnes, *not pictured:* Donna Williford.

Modern Dance Club

Row one: Kathy Eastes, Pam Herbert, Dianne Hambric, Kendall Westbrook. *Row two:* Carol Garrison, Babs Ballantine, Judy Askew, Claudia Wallace. *Row three:* Dottie Futrell, Bonnie Hogan, Fan Helsel, Dottie Fiel.

Dianne Hambric, Bonnie Hogan, Carol Garrison, Fan Helsel, Judy Askew, Claudia Wallace, Dottie Fiel. Dottie Futrell, Kendall Westbrook, Pam Herbert.

Claudia Wallace and Dottie Futrell as "the cow that jumped over the moon."

Scene from "High and Mighty"—first number presented during assembly program.

Kathy Eastes and "Big John" portrayed by Carol Garrison (Carol is standing on the broad shoulders of Coach Bill Strawn).

Pam Herbert—*treasurer,* Bonnie Hogan—*publicity,* Claudia Wallace—*secretary,* Dottie Futrell—*president,* Carol Garrison—*vice-president.*

Le Cercle Francais

Row one: Mrs. Dorothy Rickman, Marsha Doleman, Linda Compton, Mary Ann Taylor, Pat Byrd, Linda Dashiell, Mary Sue Welton, Mrs. Marilyn West. *Row two:* Nan Davis, Joyce Oliver, Carolyn Watson, Diane Friedman, Judy Lewis, Amy Virnelson, Joyce Sculthorpe, Betty Boone, Linda Trammell. *Row three:* Sandra Vick, Bobbie Weiss, Becky Bartholomew, Cathy Pollock, Billie Hugh, Margaret Kenley, Jean Breedlove, Sue Everett. *Row four:* Kendall Westbrook, Bonnie Dratler, Elaine Winnick, Marsha Pope, Dianne Benson, Laura Lee Johnson, Ruby Schonfeld, Lynda Comer. *Row five:* Charles Fahlbusch, Richard Bray, Kenneth Clontz, Langhorne Smith, Jimmie Babb, Mark Levinson, Mike Levinson, John Williams.

Row one: Gloria Fay, Linda Finn, Frances Byrd, Kathy Lenhardt, Jean Johnson, Susan Buck, Glenn White, Ida Bradshaw, Sandra Moore, Marsha Hanrahan. *Row two:* Mabel Lawrence, Sandra Wilkins, Drucilla Sawyer, Ginger Graham, Marsha Goda, Nancy Piland, Nancy Dyson, Pat Arnold, Arnold Zedd. *Row three:* Harold Smith, Paulette Burch, Barbara Twilley, Mary Cook, Sandra Hardy, Charlotte Fink, Don Schweiger, Bonnie Piland. *Row four:* Yvonne Spillman, Minnie Virginia Stafford, Patsy Parker, Linda Skipper, Joyce Meyer, Honey Peck, Diana James, Pat Cross, Anne Roberson. *Row five:* Sharon Hughes, Connie Livesay, Susan Enos, Larry Vann, Jane Leis, Hettie Mason, Donna Broda.

MRS. BARBARA OLIVER
Chairman

MRS. CAROLYN ABDALLA

MR. JACK RYDER

The weekly scene at football and basketball games.

MRS. ELINOR DALTON

MR. RICHARD DILL

MISS CHARLOTTE AVERY

MR. A.E. LANDIS

MRS. ANNE TRUITT

JEAN FOXWORTH

COOKIE DOUGLASS

CANDY HOPEWELL

Activities Association . . .

a bargain that never should be overlooked!

Dottie Futrell, Brenda Benton, Brenda Griffith distribute THE STUDENT during the third lunch shift.

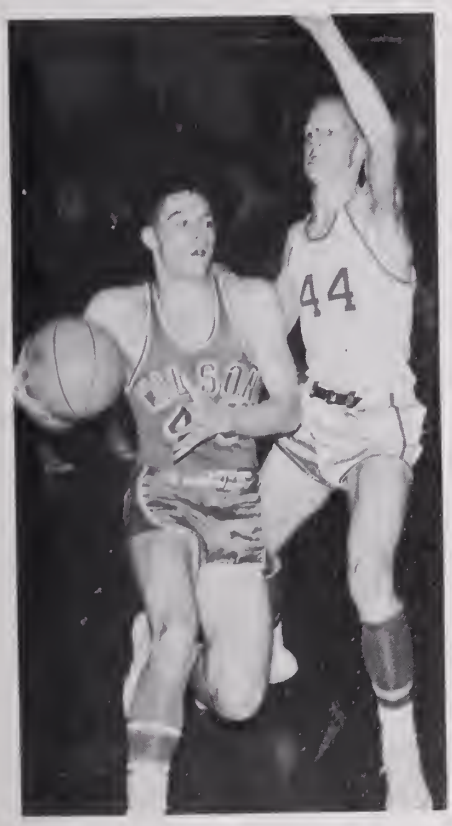

Carl Rhodes drives for the basket.

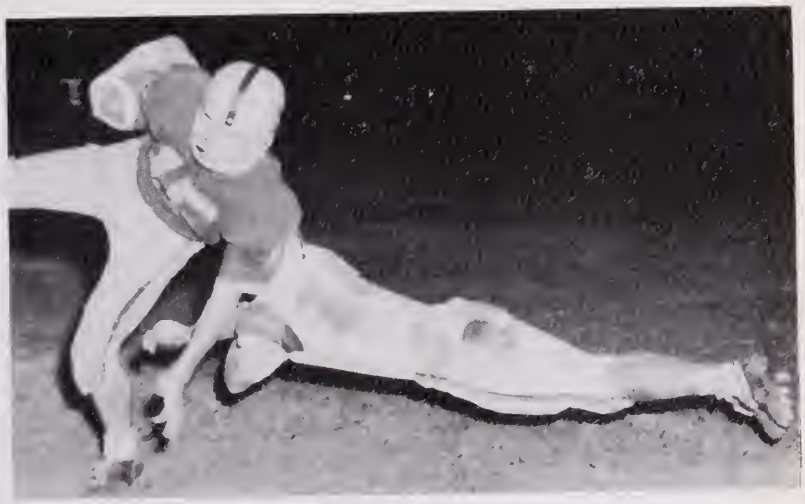

Dale Heely flies through the air to bring down opponent.

On stage during Dramatic Club production of "Importance of Being Ernest."

JACK COUSINS
President

CHESTER HARRISON
Vice-president

LANGHORNE SMITH
Vice-president

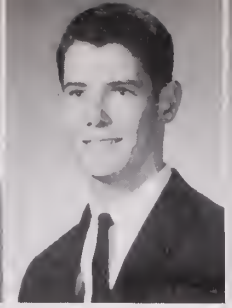
BOB HARRELL
Secretary

DONN WOOD
Treasurer

Sammy Benson

Ray Baker

Bobby Deaton

Richard Early

Ronnie Evans

Charles Gwaltney

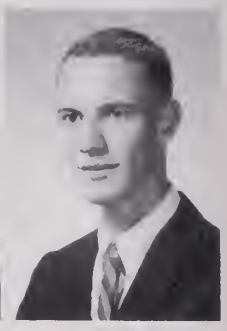
Steve Justice

Larry Keenan

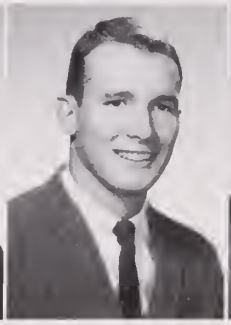
Jerry Lawson

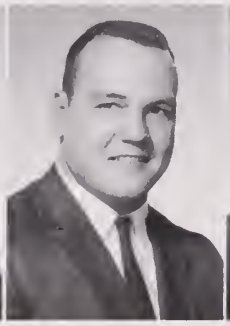
Gary Lusk

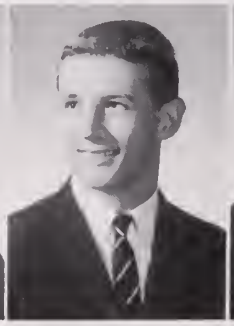
Gary Owens

Leycester Owens

Leroy Saunders

Rick Turner

Fenton Vaughan

Earl Brewer

Dale Heely

Ronnie Morgan

Charles Parkerson

Larry Piland

Billy Williams

Robert Bartlett

Chandler Joyner

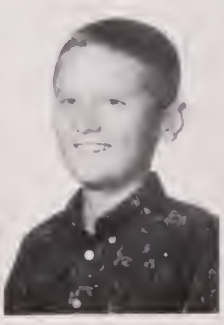
J.P. Leigh

Richard Sorrell

Bryant Hi-Y

Front: Terry Forehand, Ronnie Evans, Winky Downing. *Back:* Robert Bartlett, Steve Justice.

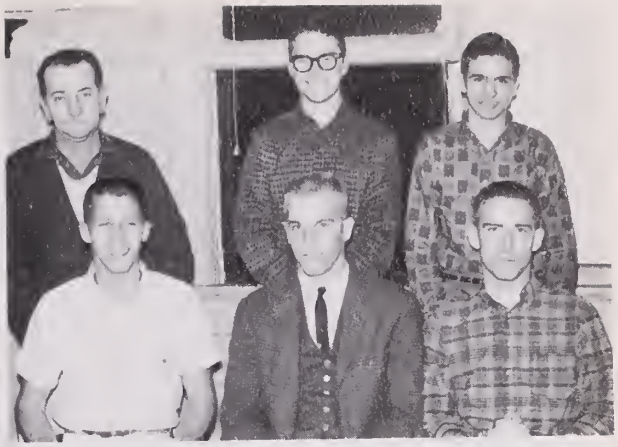

Front: Jack Cousins, Langhorne Smith, Sammy Benson. *Back:* Mr. Jim Sheehan—*advisor,* Donn Wood, Billy Williams.

Tommy Morgan, Ray Baker, Larry Davis.

Dale Heely, Fenton Vaughan, Alan Gregory.

Front: Richard Bray, Chandler Joyner, Earl Brewer. *Back:* Richard Early, Gabbo Galbreath, Tommy Jenkins.

Front: Richard Early, Ray Baker, Steve Justice. *Back:* Gary Lusk, Winky Downing, Alan Gregory, Jack Cousins, Buddy Saunders, Ronnie Evans, Tommy Jenkins.

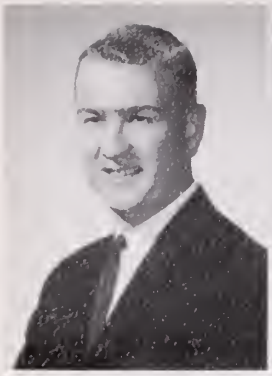
Frank Appel

Ronnie Ayres

Bobby Bowles

Ernie Bray

Billy Buckner

Charles Butler

Bobby Cook

David Edwards

Harry Holloman

Tommie House

Danny Hux

Bill Kornegay

Ronnie Rountree

Don Ruth

Roy White

Bryant Wilkins

Warren Wynne

Jimmy Young

Esleeck Hi-Y

Bryant Wilkins, Frank Appel, Bobby Cook, Ronnie Ayres, Tommy House, Bobby Cross.

David Edwards, Jimmy Young, Ronnie Roundtree, Bobby Bowles.

Row one: Ronnie Roundtree, Frank Appel, Bobby Bowles. *Row two:* David Edwards, Jimmy Young, Danny Hux. *Row three:* Ernie Bray, Tommie House, Ronnie Ayers, Bobby Cook, Bryant Wilkins.

Ernie Bray, Danny Hux.

BOBBY ALLEN
President

ED BARRY
Vice-president

BILLY MANN
Secretary

TOMMY LEWIS
Treasurer

WILLIAM WILLIAMS
Chaplain

WESLEY CARMINES
Sgt.-at-arms

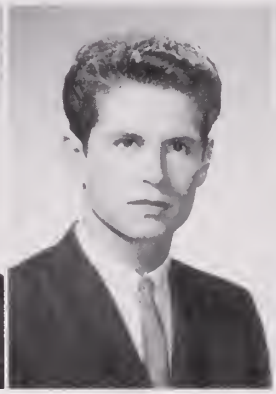

Blanton Holland

Bobby Lawrence

Joe Pruden

John Rowe

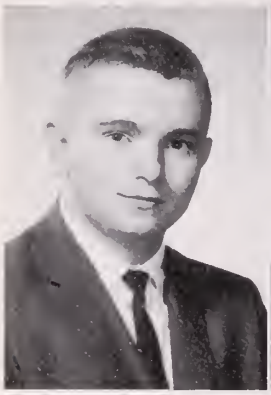

John Thornton

Charles Vaden

Jay Barber

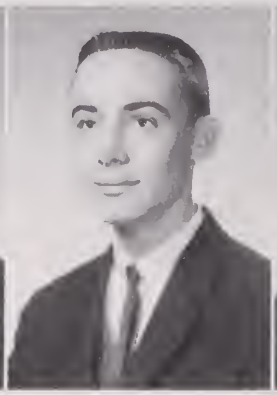

Johnny Failes

Jimmy Kitchin

Jimmy Smith

John Williams

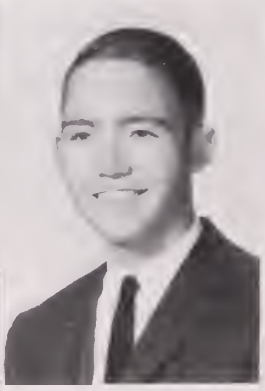

Donald Hawkins

Tommy Parker

Woodrow Wilson Hi-Y

John Thornton, John Rowe, John Brooks.

Ed Barry—*vice pres.*, Bobby Allen—*pres.*, Billy Mann—*sec'y.*, William Williams—*chap.*, Tommy Lewis—*treas.*

Sammy Brooks, Joe Pruden, Donald Hawkins.

Johnny Failes, Charles Vaden, Blanton Holland, John Williams.

Row one: Visitor, John Williams, John Rowe, John Thornton, Donald Hawkins, John Brooks. *Row two:* Johnny Failes, Sammy Brooks, Jimmy Smith, William Williams, Jimmy Kitchen. *Row three:* Charles Vaden, Bobby Lawrence, Blanton Holland, Joe Pruden.

Jimmy Kitchen, Jimmy Smith, Bobby Lawrence.

Allen Tri-Hi-Y

Linda Dashiell, Susan Enos, Linda Leary, Gayle Freedman.

Linda Martin, Donna Hitchcock, Evelyn Shea, Delores Elliott.

Row one: Pat Arnold, Linda Metcalf, Mary Sue Welton, Judy Lester. *Row two:* Mrs. Barnes—*advisor*, Frances Barnes, Linda Compton, Pat Byrd.

Susan White, Linda Archer, Dianne Connell, Rita Myers.

Mickey O'Brien, Vivian George, Sandra Britton, Pat Henderson.

Sally Warren and Linda Metcalf are ready to take the field against Wilsonite in their big benefit game.

Alta Tri-Hi-Y

GAYLE STARKEY
President

SUSANNE ORENDUFF
Secretary

SANDRA EDWARDS
Chaplain

JOANNE ROWE
Corr. Secretary

Marsha Doleman

Melva Langley

Sandra Moore

Joann Owens

Bonnie Piland

Diana Reed

Rosemarie Riccitelli

Toni Riccitelli

Sharon Thom

Aqua Tri-Hi-Y

LINDA JENNINGS
President

PATSY PSIMAS
Vice-president

CLEMMIE HALL
Treasurer

ANN PERKINS
Secretary

BARBARA HALE
Sgt.-at-arms

Dianne Botner

Judy Fisher

Jo Ann Holland

Paulette Anderson

Linda Diggs

Florence High

Brenda Holladay

Jo Ann Holloman

Iris Jarvis

Margaret Nix

Lynn Owens

Loretta Pridgen

Annie Swain

Sharon Rorrer

Row one: Cynthia Hall, Linda Jennings, Ann Perkins, Patsy Psimas. *Row two:* Sandra McCormick.

Gloria Wilson, Frances Midgett, Lynn Owens, Ann Swain.

Jo Ann Holland, Judy Fisher, Sheila Schocklin, Iris Jarvis.

Brenda Holladay, Paulette Anderson, Sherry Collins, Florence High.

CLEVIE WARREN
President

DONNA FARRELL
Vice-president

VIRGINIA CARTER
Secretary

PAULA HUNT
Treasurer

RUTH ANN REYNOLDS
Chaplain

KAREN SMITH
Sgt.-at-arms

Joana Ambrosino

Cheryl Barnes

Bonnie Billue

Dawn Chrisman

Jane Gray

Anna King

Janice Mathis

Pat McGinley

Sharon Parker

Diana Polson

Nancy Savidge

Barbara Trollinger

Brenda West

Lancaster Tri-Hi-Y

Donna Farrell, Paula Hunt, Virginia Carter, Clevie Warren, Karen Smith.

Eleanor Brammer, Phyllis McGinley, Cheryl Barnes, Judy Terrill.

Row one: Judy Elliott, Joanna Ambrosino, Barbara Trollinger. *Row two:* Joyce Davis, Sue Gumery, Nancy Savidge.

Betsy Cotton, Patsy Haynes, Dawn Chrisman, Janis Mathis.

Presidents Tri-Hi-Y

PAT JORDAN
President

PAULA LIPPARD
Vice-president

KENDALL WESTBROOK
Recording sec'y.

MARTHA ULLOM
Corr. sec'y.

MARIE HAWKINS
Treasurer

Noel Byrd

Stephanie Davenport

Jenette Grimes

Elizabeth Henderson

Madalyn Morris

Joyce Oakham

Ella Sharpe

Ellen Vaughan

Nancy Williamson

Betty Bennett

Lynda Comer

Vickie Culpepper

Bonnie Hogan

Brenda Simmer

Toni Williams

Presnoir Tri-Hi-Y

Judy Lee

Patsy Ayres

Delores Botkins

Sherrill Beazley

Gail Berry

Nancy Chiera

Sandra Coppedge

Ann Gilbert

Edna Harrell

Elaine Hollowell

Joyce Houghton

Jean Johnson

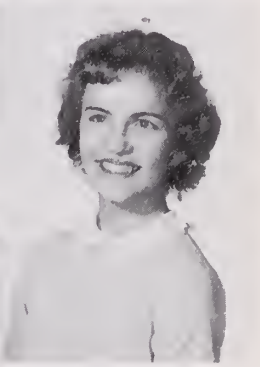
Sandra Merriman

Sara Milliken

Dianne Moore

Trudy Pond

Marsha Pope

Christy Turner

CATHERINE THOMAS
President

YVONNE ANDERSON
Vice-president

BEVERLY KING
Rec. secretary

MARY MARTIN KEEL
Treasurer

JANIS SMITH
Sgt.-at-arms

BONNIE BROWN
Corr. secretary

MARILYN WHITEHORN
Corr. secretary

MAE PERKINS
Chaplain

Jill Bishop

Pat Castellanos

Gerry Cocke

Jean Foxworth

Judy Garris

Marsha Hanrahan

Mary Sue Johnson

June Knowles

Elsie Lewis

Lisa Louthian

Frances Blasio

Linda Brown

Judy Coleman

Eileen Cousins

Barbara Fitch

Peggy Hadnot

Pamela Hunt

Prexie Tri-Hi-Y

Lana Johnson

Diana Miller

Donna Miller

Carol Skundberg

Joyce Smith

Pat Sykes

Front: Mae Perkins, Catherine Thomas, Beverly King. *Back:* Yvonne Anderson, Janice Smith, Mary Keel.

Pat Sykes, Joyce Smith, Lana Johnson.

Dianne Miller, Judy Copeland, Jill Bishop, Pat Castellanos.

Eileen Cousins, Peggy Hadnot, Donna Miller.

Sweeney Tri-Hi-Y

Front: Donna Outland, Nancy Orenduff, Tommie Ann Deans. *Back:* Jean Breedlove.

Front: Beverly Coiner, Martha Kilby, Diane Hambric, Lucille Davis. *Back:* Lou Ann Alexander, Patsy Harris, Vickie Wine.

Nancy Dillon, Betty Lou Barber, Ann Butler, Constance Jordan, Crissy Cousins.

Sharon Barber, Kay Langley, Linda Toffler, Sylvia Laughon, Carolyn Allen, Connie Lamb.

SYLVIA LAUGHON
President

LINDA TOFFLER
Vice-president

CAROLYN ALLEN
Treasurer

Bettie Lou Barber

Jean Breedlove

Tommie Deans

Dianne Hambric

Patsy Harris

Constance Jordan

Jo Ann Kilham

Nancy Orebduff

Donna Jo Outland

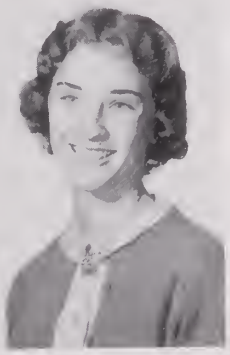

Karen Putnam

Linda Trammell

Annette Vick

Triangle Tri-Hi-Y

IDA BRADSHAW
President

BONNIE O'DELL
Vice-president

Seated: Chris Cullins, Carolyn Copeland, Ann White. *Standing:* Carol Lauer, Ida Bradshaw.

Ann Roberson, Judy Sipes, Gloria Fay.

Judy Lee, Carole Williams, Ann Guyot.

Candy Hopewell, Pat Jones, Dru Sawyer.

Nancy Duncan, Carol Darby, Jean Johnson.

Virginia McDermott, Gail Myers, Dianne Coleman.

CAROL LAUER
Rec. secretary

CHRIS CULLINS
Treasurer

ANNE WHITE
Chaplain

CAROLYN COPELAND
Historian

EASE CRITCHER
Sgt.-at-arms

GAIL MYERS
Corr. secretary

Shirley Gough

Ann Guyot

Pam Howard

Judy Lee

Virginia McDermott

Judy Sipes

Lynda Skipper

Carol Williams

Diane Coleman

Carol Darby

Nancy Duncan

Gloria Fay

Candy Hopewell

Jean Johnson

Pat Jones

Anne Roberson

Dru Sawyer

JOANNE WILLIAMSON
President

WOODIE MOTLEY
Vice-president

DIANE DICKINSON
Recording Sec'y.

MISSIE RITSCH
Corresponding sec'y.

DIANE JONES
Treasurer

LAURA DAUGHTRY
Chaplain

KATHY EASTES
Sergeant-at-arms

Diane Andrews

Linda Bayton

Judy Boyce

Sharon Brantley

Judy Branton

Barbara Castellanos

Susan Downing

Yvonne Eure

Terry Evans

Sue Fentress

Diane Grace

Kay Harris

Nina Hopewell

Demyrias Hundley

Beverly Jones

Mabel Lawrence

Sophie MacKenzie

Betty Newsome

Judy Owens

Mary Parker

Minnie Stafford

Margaret Todd

Jeanne Wiggins

Wilsonite Tri-Hi-Y

Diane Jones, Jo Ann Williamson, Diane Dickinson, Mrs. Williamson —*advisor.*

Betty Newsome, Laura Daughtry, Beverly Jones, Dianne Andrews.

Yvonne Eure, Judy Owens, Sharon Brantley, Jeanne Wiggins.

Row one: Kathy Eastes, Terry Evans, Judy Boyce, Judy Harris. *Row two:* Minnie Stafford, Missie Ritsch.

Row one: Diana Grace, Sophie MacKenzie, Margaret Todd. *Row two:* Susan Downing, Sue Fentress.

Nina Hopewell, Mable Lawrence, Judy Branton, Linda Bayton.

BRENDA BENTON
President

KATHERINE CLARK
Past President

DOTTIE FIEL
Vice-president

LINDA WHALEY
Secretary

Woodrow Wilson Tri-Hi-Y

Jenny Lou Livingston, Brenda Benton, Dottie Fiel, Pat Carlo, Rita Roundtree.

Sarah Willis, Linda Holland, Janie Wall, Marsha Caskey.

Front: Ann Clark, Susan Buck. *Back:* Carolyn Wright, Linda Whaley.

Jenny Crenshaw, Susan Eastes, Cheryl Holland, Brenda Harrell.

ANN GLENN
Treasurer

MARSHA CASKEY
Chaplain

DOTTIE FUTRELL
Sgt.-at-arms

COOKIE DOUGLASS
Reporter

Dot Barnes

Susan Buck

Pat Carlo

Virginia Crenshaw

Lee Enos

Gracie Galbreath

Brenda Harrell

Linda Holland

Dee Jones

Diane Lassiter

Jenny Lou Livingston

Carolyn Wright

Ann Clark

Claudia Crutchlow

Ginger Martin

Betty Raymond

Diane Twilley

Janie Wall

Claudia Wallace

Bobbie Weiss

Sarah Willis

Features

LEE ENOS
Section Editor

RONIZED RANGE FINDER
GRAPHIC
GRAPHEX

QUEEN FREDDIE SUE TURNER

DOTTIE FIEL
Senior Attendant

NANCY WILLIAMSON
Senior Attendant

SUSANNE ORENDUFF
Junior Attendant

FAN HEISEL
Maid of Honor

Home-

Campaign parties, assembly skits, queen election . . .

Claudia Crutchlow, Cherryl Holland, and Brenda Harrell present orchids to the alumni from Woodrow Wilson Tri-Hi-Y. The float blossomed into 1st place honors.

Sarah Willis, Bobbie Weiss, and Billy Pratt seek the aid of the "Good Fairy" (Lee Enos) for the release of their maiden in distress (Ingrid Brownley).

Vocal Department's "Rapsody in Blue," featuring Faye Harrell and Tony Williams.

Mary Keel, Catherine Thomas, and Yvonne Anderson, of Prexie Tri-Hi-Y, were "Tickled Pink" to welcome alumni.

coming

. . . float preparations,
costumes, dresses,
float decorations . . .

It takes all kinds of Presidents to produce a 2nd place winner, as portrayed by Cathy Pollock, Alan Blachman, and Wilfred Warren.

Brenda Benton is flanked by Bobby Allen driving and Mrs. Betty Blanford waving in the front seat. Riding behind are Susan Eastes, Donn Wood, and Carolyn Wright. Sue Cotton is hidden from view by Carolyn. These are S.C.A. heads and advisor.

Marsha Pope, Delores Batkins, turn back the Presnoir clock.

It isn't Las Vegas on wheels! It's the D.O. Club with Judy Morris and Sharon Eaves.

. . . were very nearly all for no reason.

Aqua Tri-Hi-Y brings the country to the city.

Triangle members, Shirley Gough and Chris Cullins wish the alumni well.

Ann Clark, Harriet Levin, and Julia Dorsey Reed put forth a "whale" of an effort.

Look at the big one Mary Anne Taylor and Barbara Herbert caught! Good enough for 3rd. place.

High winds, rain finally abated, and . . .

Wilsonite Tri-Hi-Y presents the "key to the future."

Carol McGowan, Florence Schocklin, Jean Johnson, Shelia Schocklin put finishing touches on THE PRESIDENT float.

Cookie Douglass, Carol McGowan, Ellen Vaughan, Shelia Schocklin atop THE PRESIDENT float.

Nina Beazley in an oriental bow to the alumnae from the Art Club ... fourth place winner.

Homecoming 1961 was . . .

Sylvia Laughon and Joann Doxey work hard on the Mixed Chorus float.

Jerry Lawson, Tommy St. Clair, Linda Sears, and Don Riddick portray the Gunsmoke gang during Nancy Williamson's skit.

The Orchestra float tunes up for a good game.

"With the odds 6 to 1, we don't blame Bobby for working on this float."

Freddie Sue Turner, Fan Helsel, Nancy Williamson, Rosemary James, Dottie Fiel, Suzanne Orenduff adorn the S.C.A. queen's float.

. . . the year's highlight!

Dr. Allen and Mr. Galliford help lead the way.

The "ivy look" helped Freddie Sue win!

Frances Byrd and Mr. Riley discuss a point of procedure during work on Forum float as Donna McCoy and Lycester Owens look on.

Trudy Pond peps it up for the Latin Club float while John Turner and Ellen Anderson look on.

"Best Band in the land."

Christmas Assembly

Mixed Chorus makes a very attractive "living" Christmas tree.

Carroll Turner, Gary Owens, Bonnie O'Dell, Lisa Louthian, Clemmie Hall, Beverly King, Tommy Lewis, Danny Turner were a highlight with their carol segment.

Chorus members depict the traditional Nativity scene.

True Christmas spirit was revealed in student and faculty donations to baskets for the needy.

Carey Garrenton narrates "The Night Before Christmas."

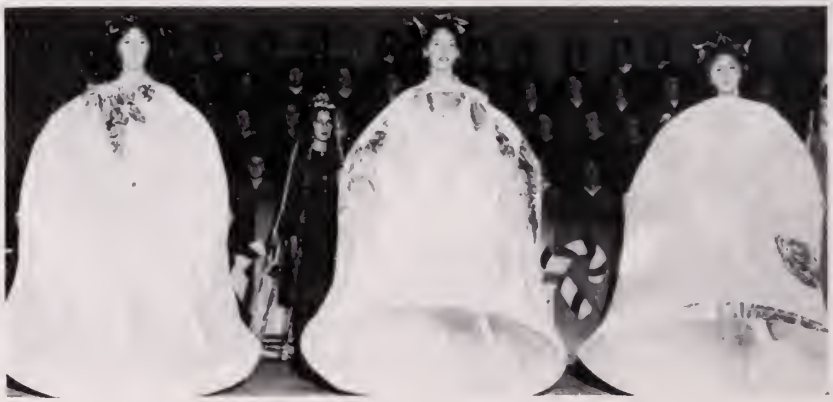

Sheila Shocklin, Tony Williams, Pam Sammons played the part of real Christmas "belles."

Sno-Ball

Michael Goode, Rik Turner, Lee Enos, Janie Wall, Ronnie Evans, Ed Barry, Dottie Fiel sit this one out. Too bad Chivalry is so lost that Claudia Crutchlow had had to stand.

This picture's worth a thousand "laughs"! Just ask Linda Holland, Sarah Willis, and Cookie Douglass who seem to be having a good time with their escorts Larry Keenan, Henry Hudgins, and Dickie Lasting.

1-2 cha-cha-cha. Annette Morris and Danny Hux show it's done. Joe MacPahil and Joyce Isbel (from Churchland) are seen in the background.

A different kind of twist (arm, that is) as demonstrated by Don Riddick and Bonnie Hogan.

Above: Judy, Linda, Cookie, Lee, and Janie have a "hen party" between dances. *Below:* Norma Simpson looks at Bobby Deaton as if to say, "Ain't he cute!"

"Hail, hail the gang's all Here."

Azalea Court Representative

JEAN FOXWORTH

Open House

"I see what you mean!"

Top: Mrs. Morse clarifies a point for parents. *Middle:* Miss Mays explains "Junior's" progress. *Bottom:* Parents are reassured by Coach Landis.

"He always has been a quiet child" remarks Miss Shumaker.

Miss Codd clears up some points with a permanent record.

Mr. Underwood and parents discuss classroom progress.

Dramatists score . .

"THE IMPORTANCE OF BEING EARNEST"

by Oscar Wilde

JACK WORTHING . . . . . Alfred Bromberg
ALGERNON . . . . . Leycester Owens
REVERAND CHASUBLE . . . . . Bill Schneider
LADY BRACKNESS . . . . . Susan Johnston
GWENDOLINE . . . . . Claudia Crutchlow
CECILY . . . . . Gayle Freedman
MISS PRISM . . . . . Cheryl Willis
MERRIMAN . . . . . Danny Hux
LANE . . . . . Allen Gauthier
SERVANT . . . . . David Gregg

"My own, Ernest!"

Danny Hux, Cheryl Willis, Bill Schneider, Claudia Crutchlow, Alfred Bromberg, Susan Johnston, Leycester Owens, Gayle Freedman, Allen Gauthier, and David Gregg is final curtain call.

"You're as lovely as a rose, my own Cecily."

"Were I fortunate enough to be Miss Prism's pupil I'd hang from her lips."

"Oh dear me, I do hope I'm not perfect, Mr. Worthing, why it would leave no room for development, and I do intend to develop in many directions."

. . . with Comedy

"You should know it's perfectly ridiculous to be mourning over the death of someone who's staying in your own house."

"I've never met a really wicked person before."

Above: "You really love me, Gwendoline?" *Below:* "Really Dr. Chasuble, I think I will take that stroll through the park."

"Now please shake hands, Uncle Jack."

"But we will not be the first to speak."

"Innocent . . .

Contest . . .

Bill Schneider, Claudia Crutchlow—"What book are you reading?"

Anne Smith, Marc Reshefsky—"Yes! You must be the young man Ellen is going out with tonight."

"Opening . . .

Cheryl Willis, Gayle Freedman—"Buzzie! It was so sweet of you to come for my opening!"

Beverly Jones, Pat Arnold, Lynn Blachman, Gayle Freedman, Danny Hux—"But you remember! We're from the Perth Amboy Dramatic Society."

"Once In a . . .

Ronald Price, Charlotte Fink, Bobbie Weiss—"Let's go out in that Blue Moonlight!"

Michael Blachman, Sarah Willis, Tommy Brennaman—"I remember now! You're from the Kitchen Capers show."

Claudia Crutchlow, Marc Reshefsky, Anne Smith—"Take the book, Ellie!"

. . . Deception"

. . . Entry

Claudia Crutchlow, Anne Smith—"Ellie! Turn off that high brow music so that your father can enjoy the hockey match."

. . . Night"

Gayle Freedman, Cathy Pollock, Carol Sue Casper—"For I am Queen of the May!"

Nan Davis, Danny Hux, Diane Andrews—"Alden, it's so nice to see you again!"

. . . Blue Moon"

Robin Edge, Sarah Willis, Michelle Sellers, Tommy Brennaman, Bobbie Weiss—"Let's see! I'm green, green, green, 'cause you're so mean to me!"

Ronald Price, Sarah Willis, Charlotte Fink, Michelle Sellers, Bobbie Weiss, Tommy Brennaman—"Can you imagine trying to get Junior to eat blue spinach?"

Assembly

Ruby Schonfeld, Paula Lippard, Louise Albertson, Mr. Pat Riley, Alan Blachman, Robert Bunger, Leycester Owens, Ricky Rivin hold forth during Quiz Bowl. The boys won for the second straight year.

Mr. Bernard Levin, Mr. Sydney Keller of the Jewish War Veterans present flags for school use to S.C.A. President, Bobby Allen.

Scene during one of six skits presented at Homecoming Queen assembly.

Dr. Allen presents Carey Garrenton with membership certificate in the National Honor Society. Bette Parker, Paula Lippard wait their turn.

Carol Ann Garrison as Big John during Dance Club number.

Dance group and the "Cow that jumped over the moon."

Highlights

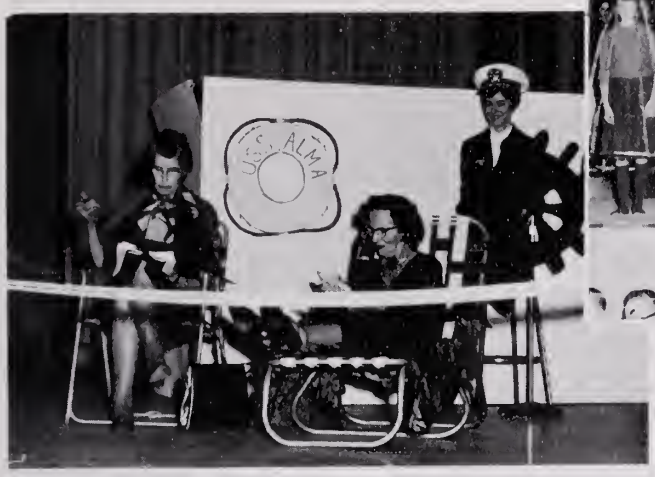

Miss Louise Mays, Miss Elizabeth Culpepper aboard ship in one of skits presented by the Honor Council (name of organization has since been changed to Honor Court).

Kathy Broda, Cammie Willis, Anne Moseby, Ellen Vaughn, Janey Vaughan, Lynn Vasquez, and glee club during one of the numbers presented at the annual Christmas assembly.

Mixed chorus performs at the Thanksgiving assembly.

Ray Baker and Larry Davis do their bit to help sell The Dreamer.

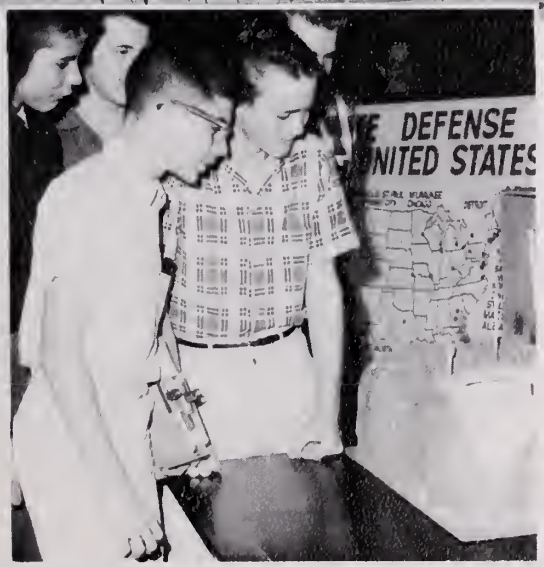

Arnold Zedd and Ronnie Baker look over model of bomb shelter, set up when Nike presented program to the school.

Billy Pratt leads cheers during football game which kicked off the yearbook subscription drive.

Who's

DIANA GRACE, ARNOLD ZEDD
Scholastic Achievement Team

WILLIAM SCHNEIDER, SOPHIE MacKENZIE
Scholastic Achievement Team

LEYCESTER OWENS—*winner of the Williams scholarship, University of Richmond,* ED BARRY—*winner of duPont regional honor scholarship, University of Virginia.*

BONNIE ODELL—*first place winner of state essay contest sponsored by A.F.L.-C.I.O. Subject: "Employ the Handicaped."*

Who

JOYCE OLIVER, RICKY RIVIN
Scholastic Achievement Team

ALAN BLACHMAN, JULIA DORSEY REED
Scholastic Achievement Team

ROBERT ALLEN—*S.C.A. President, winner of University of Richmond quiz.*

PAULA LIPPARD, ALAN BLACHMAN, RUBY SCHONFELD—*Eastern District Debate Champions:* Blachman *won top district individual debate honors. Fourth member of team was* Charles Fahlbush who moved out of town immediately upon completion of debate competition.

Faculty - Student . . .

"Wait, Mr. Gibbs! Mr. Snell's on *your* team!"

"Don't let her get away, Miss Jenkins!"

Grabbing for the ball are Mrs. West, Rose Marie Riccitelli, Miss Pool, and Marian Jernigan.

"Jump ball!"

"Mr. Parks *would* be right in the middle of all those gals! Keep your eye on him, Dr. Allen!"

. . . Basketball

What goes up *must* come down!

"Way to go, Mrs. Dickens! Way to go!"

Mr. Gibbs proved to be the star of the game.

Gary Lusk and Bobby Cook fight for possession.

"Hey! The ball went that-a-way!"

Sports

RONNIE EVANS
Section Editor

Row one: John Brooks, Gary Lusk, Billy Mann, Fenton Vaughan, Harvy James, Robert Bartlett, Cary Bonenberger, James Langston, Arnold Hendrix. *Row two:* Clair Hillard, Dale Heely, Bobby Vernon, Ray Baker, David Smith—*captain,* Larry Davis, Bobby Cross, Mike Opauski. *Row three:* Coach Ralph Gahagan, Ronnie Evans, Ricky Turner, Gary Owens, Carl Rhodes, Bobby Cook, Frank Culpepper, Tommy Morgan, *assistant coach* Howard Beale. *Row four:* Kenny Robinson, Jimmy Thacker, Wally Bunting, Barnard Doleman, Jerry Lawson, Don Riddick, Sammy Brooks, Chester Harrison.

Late Season Spurt Meant Winning Season

CAPTAIN DAVID SMITH
Fullback

Dale Heely gathers in a pass for a short gain against the Commodores.

Frank Culpepper drives for a score against Norfolk Catholic. In on the play are Dale Heely (18), Ray Baker (behind Culpepper), Arnold Hendrix (55), and John Brooks (65).

HOWARD BEALE
Assistant Coach

SEASON RECORD - 1961

Wilson 6	Oscar Smith 21
Wilson 7	Newport News 7
Wilson 6	Norview 21
Wilson 45	Norfolk Catholic 14
Wilson 21	Churchland 0
Wilson 31	Hampton 0
Wilson 0	Maury 13
Wilson 13	Princess Anne 14
Wilson 13	Granby 0
Wilson 28	Cradock 12

RALPH GAHAGAN
Head Coach

CARL RHODES
End

Coach Gahagan passes on last minute instructions to Larry Davis, Carl Rhodes, Gary Owens, and Bob Cook. Cradock had just taken the lead, and Coach was not too happy about the turn of events.

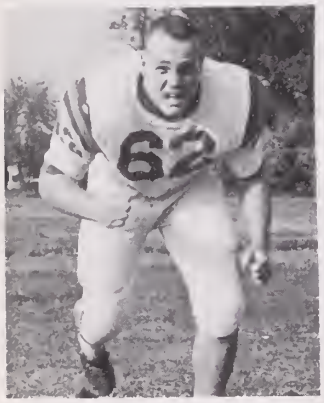

GARY LUSK
Tackle

CHESTER HARRISON
Tackle

Ray Baker off on one of his long jaunts against the Hampton Crabbers.

RAY BAKER
Quarterback

Ray Baker about to be hauled down by Maury defender after a short gain. Dale Heely (18) stands ready to block two Commodores.

Larry Davis drives through the Churchland forward wall for a sizeable gain. Other Presidents in on the act are Ricky Turner (54), Chester Harrison (behind Turner), Frank Culpepper (32).

LARRY DAVIS
Quarterback

JIMMY THACKER
Center

RICKY TURNER
Guard

GARY OWENS
End

OSCAR SMITH 21 - WILSON 6

The potent offense and equally effective defense of the Smith Tigers proved highly effective as they downed the Prexies, 21-6, in the opener.

The Wilson eleven could not gather enough punch to pick up a first down until midway the second quarter. At halftime the score was 14-0, Oscar Smith.

At the beginning of the third period, Wilson supporters were given an inkling of the President's potential as they took the kickoff and racked up four consecutive first downs, but once more the Oscar Smith defense proved too much as it halted the drive. Defensively, things also looked better, with the Prexies holding the Tigers scoreless in the period.

Early in the fourth period a Smith punt was fumbled on the Wilson 42 yard line, and Oscar Smith drove for the score from that point. The Presidents averted a shutout by taking the ensuing kickoff and driving for their only tally late in the fourth period.

Frank Culpepper, playing his first varsity game, scored on a one yard plunge.

Mike Martin about to push Carl Rhodes out of bounds on the Cradock 5 yard line. The play covered 45 yards and set up Wilson's third touchdown.

WILSON 7 - NEWPORT NEWS 7

Beaten 21-6 by Oscar Smith in their opening game, the Presidents traveled to Newport News to play a slightly favored Typhoon which was undefeated in two games. The first quarter proved to be a stalemate, but in the second quarter, due to the inspired running of team captain David Smith and Frank Culpepper, the Presidents hit paydirt on Culpepper's three yard plunge.

The third quarter proved to be all Newport News as the Typhoon took the kickoff and moved 80 yards to tie the score 7-7.

Neither team could provide a serious threat until the fourth quarter when sophomore Larry Davis moved the squad downfield within throwing distance. He tossed a touchdown pass to Carl Rhodes who caught the ball out of the end zone on the fourth down, and the play was nullified.

Newport News took over, but failed to score, and the game ended in a tie.

WILSON 6 - NORVIEW 21

Still looking for their first win, a fired up President eleven took on the highly-favored Norview Pilots who had a 33 game winning streak broken the week before by E.C. Glass of Lynchburg.

Hoping to extend the Norviews losing streak, the inspired Presidents held the Pilots scoreless in the first half.

The third quarter opened with Ronnie Spruill taking the kickoff on his 18, cutting to the right sideline, and racing 82 yards for the touchdown. On the following kickoff Tommy Morgan fumbled, and Spruill gathered in the loose ball to score again from 24 yards out. This made the score 14-0, with the second half just 33 seconds old. The rest of the quarter proved a stalemate.

The Prexies came up with a sustained drive in the fourth quarter, climaxed when Larry Davis went five yards for the score. Norview quickly responded for their third tally, with fullback Ken Whitley carrying the last ten yards.

JERRY LAWSON
End

KENNY ROBINSON
Guard

BOBBY VERNON
Guard

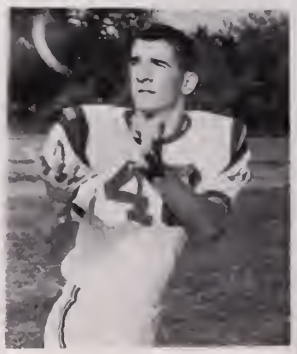

BOBBY CROSS
End

CLAIR HILLARD
Halfback

FRANK CULPEPPER
Fullback

HARVEY JAMES
Center

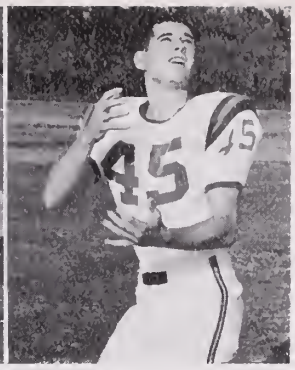

WILLEY BUNTING
End

JOHN BROOKS
Tackle

BOBBY COOK
End

WILSON 21 - CHURCHLAND 0

Still smarting from the stunning 13-7 upset handed them by the Truckers last year, the Presidents were determined to even the score. This they did with a hard-earned 21-0 victory.

Larry Davis was the standout in the win. He ran 34 yards to score late in the first period, and in the fourth quarter, hit Carl Rhodes with a 28 yard touchdown pass. The first score of the game was recorded by halfback Tommy Morgan on a short run. Jerry Lawson managed the three successful conversions.

The Wilson defense, led by tackles Gary Lusk and Chester Harrison, proved impregnable as Churchland was unable to come up with a sustained scoring drive. Ends Don Riddick and Carl Rhodes were highly commended by Coach Ralph Gahagan for their superior play.

WILSON 45 - NORFOLK CATHOLIC 14

Having failed to win a game in their first three starts, the Presidents took the field against Norfolk Catholic determined to do something about it. This they did, taking advantage of every scoring opportunity to run up a halftime score of 27-7. Catholic scored on a 54 yard pass to Mike O'Brien just before the end of the second quarter.

The second half proved much the same, with Larry Davis ably directing a smooth-working and talented backfield. Wilson depth showed up for the first time in this game, with every offensive back scoring, and defensive backs coming up with six pass interceptions.

Davis accounted for three touchdowns, scoring twice, and connecting with Jerry Lawson on a pass for the third.

BERNARD DOLEMAN
Tackle

ROBERT BARTLETT
Guard

Davis eyes Trucker defenders on quarterback option as Culpepper stands ready for possible pitchout. In the background is Gary Lusk (62).

TOMMY MORGAN
Halfback

DALE HEELY
Halfback

ARNOLD HENDRIX
Guard

JAMES LANGSTON
Guard

CARY BONENBERGER
Halfback

MIKE OPAUSKI
Halfback

WILSON 31 - HAMPTON 0

Homecoming day turned cloudly and rainy, but the 31-0 victory over the punchless Crabbers brightened things considerably.

The game, which was scheduled for Friday night, had to be postponed until the next afternoon. Even the muddy field could not dampen the homecoming spirit, or contain the Prexy offense.

Quarterback Larry Davis led the scoring attack with two touchdowns. The first was scored on a first quarter punt return which covered 90 yards. Halfback Tommy Morgan carried the ball over for the second score, and Davis went into action again, scoring the third touchdown.

The second unit, led by quarterback Ray Baker, moved the ball downfield for the fourth score, and Davis closed out the point total with a short pass to Frank Culpepper who got loose in the end zone.

The defensive unit was given special praise by Coach Gahagan as it came up with its second straight shutout.

MAURY 13 - WILSON 0

In a continuance of one of the longest football rivalries in Virginia, the Prexies, riding a three game winning streak, were given a very good chance of upsetting the undefeated Commodores.

Maury, scoring both touchdowns in the first half, was led by equally capable quarterbacks, Dickie Joynes and Tommy Waterman. Fullback, John Sims, was the leading ground gainer with 92 yards, and scored the second touchdown to top off a 97 yard drive.

The President offense, which had racked up 97 points in the last three games, was completely stymied by a fired up Maury defense. Wilson, although running without first string quarterback, Larry Davis, played the Commodores on even terms in the second half.

The locals threatened only once in the third period as they penetrated to the three yard line, but were stopped by a costly fumble. The one bright spot was the agility shown by Frank Culpepper in playing both fullback and halfback. Also, his inspired running kept the offense moving.

Culpepper strickes paydirt against Granby late in the fourth quarter. Touchdown paved the way for a 13-0 win over the Comets.

PRINCESS ANNE 14 - WILSON 13

For the second week in a row a winning team moved into Portsmouth Stadium, this time in the person of the Princess Anne Cavaliers who were riding a five game winning streak. Sophomore quarterback Buster O'Brien loomed as the big passing threat, and the Wilson secondary was primed for a rough workout.

The Prexies felt they were better than their 3-3-1 record, and were out to prove they belonged near the top of the standings.

The defense, geared to stop O'Brien and left end Chuck Carr, did not take into account the full ability of the Cavalier's other end who caught O'Brien's 20th touchdown pass in the first quarter. The determined Prexies came back and scored twice, which put them in front 13-7 at halftime.

The usually good second half performance of the Presidents failed to materialize, and the Cavaliers, sparked by O'Brien and fullback John Sims, soon had the equalizer as O'Brien came up with his 21st scoring pass.

Carr kicked the all-important point after for the margin of victory.

SAMMY BROOKS
Tackle

BILLY MANN
Halfback

FENTON VAUGHAN
Halfback

RONNIE EVANS
Halfback

Carl Rhodes turns the corner for a short gain against the Cradock Admirals.

WILSON 13 - GRANBY 0

In the next to the last game of the season the Presidents journeyed to Foreman Field where they downed the Comet eleven, 13-0, in a game rated as a toss up.

Wilson had to go all out in this win, and without the fine defensive play of the forward wall, the game could well have gone either way. The first half ended in a 0-0 deadlock.

At the beginning of the third period, Frank Culpepper rambled to the Granby 12 with the kickoff, and then drove to the two yard line, but the threat ended when Ray Baker fumbled, and Granby took over. The Comets moved to the Prexie 24, aided by a 42 yard pass, and the running of fullback Bryan Becker. A penalty and a rugged defense led by end Gary Owens and linebacker Dave Smith stopped the drive at the 22.

In the fourth quarter, Larry Davis, who had been injured early in the Cavalier game the week before, returned to action and directed a 78 yard scoring drive. With less than a minute remaining, halfback Tommy Morgan intercepted a desperation pass and raced 55 yards for the second tally.

WILSON 28 - CRADOCK 12

Thanksgiving day dawned bright and unseasonably warm, and the Presidents had two things in mind regarding the Cradock game. First, they needed this game for a winning season; second, the Admirals had won the past two years.

The two teams felt each other out for most of the first quarter. Just before it ended, Cradock quarterback Alan Baker surprised the Presidents by stepping back and throwing a 50 yard touchdown pass to halfback Mike Crouch to put them ahead 6-0.

Cradock kicked off, then stopped the Prexies on downs. This forced a punt by Rhodes, which was fumbled. Tommy Morgan grabbed the loose ball and sped 24 yards to score, and Jerry Lawson converted for a 7-6 lead. On the first play from scrimmage after the kick off, Wilson linebacker Harvey James intercepted a short pass and rambled 37 yards to put the Prexies in front 14-6 at halftime.

The Admirals came back determined to win, and finally scored in the 4th quarter on fullback Eddie House's 12 yard run around end to make the score 14-12.

The Presidents came right back to score again on Heely's 5 yard run. Later in the fourth quarter the Prexies recorded their last tally on a 26 yard pass from Davis to Bob Cross, and again Lawson converted for the point.

Extra effort adds a few yards as Ray Baker is hauled down by Maury defender. Coming up in the rear are Ricky Turner (54), and Frank Culpepper (32).

Bill Strawn—*Trainer*, Allen Alberii, Willie Hoover, Bobby Owens, Grady Hutchinson, and Kent Rhodes.

Junior Varsity . . . season summed up in one word-

Row one: Dick Esleek, Curtis Waters, Tommy Overstreet, John Kern, Ronnie Baker, Tommie Lee, Woodie Edwards, Mike Smith, Jimmy Wayland, J.B. Edwards. *Row two:* Jimmy Peakes, Bobby Baker, Al Harman, Charles Archer, Craig Stevens, Wayne Dowe, Bucky Jones, Ronnie McEwen, Joe King, Bobby Owens—*manager. Row three:* Coach Bob Smith, Eugene Phillips, Billy Redman, John Nobrega, Fred Dickenson, Charlie Mastro, James Marriner, Tommy Winslow, Donald Langston, Wayne Prince, Wayne Proffitt, Coach Jim Sherrill. *Row four:* Donald Powell, Tommy Foxworth, Mike Martin, Richard Sorrell, Dan Wyatt, Sammy Benson, David Moody, Donald Bradley, Benny Horton, Chester Forrester, David Turpin.

Undefeated

SEASON RECORD - 1961

Wilson 13	Princess Anne 7
Wilson 26	Maury 0
Wilson 39	Warwick 6
Wilson 20	Oscar Smith 7
Wilson 13	Granby 7
Wilson 32	Churchland 6
Wilson 26	Hampton 6

BOB SMITH
Assistant Coach

JIM SHERRILL
Coach

Tommy Foxworth drives for a first down against Churchland. Other Baby Presidents are J.B. Edwards (25), Don Powell (10), and Dave Moody (38). The Churchland defender did not force a fumble, as it might appear, on this play.

With a record of seven wins and no losses, the Baby Presidents completed their first undefeated season in three years. The team was again coached by Jim Sherrill and Bob Smith, former Prexie co-captain who joined the coaching staff this year.

The climax of the season came in the last game win over the Hampton Crabbers at the Stadium. This contest was the annual Band Benefit affair. In the first quarter Ronnie Baker scored the first touchdown from six yards out, and Ronnie McEwen scampered 23 yards for the next six pointer in the second period. The extra point resulted from a Don Powell pass to Jimmy Wayland. McEwen scored again in the third quarter, and also added the extra point on a line plunge. In the fourth period Powell hit David Moody with a scoring pass that covered 30 yards.

Prior to the Hampton game the Baby Presidents walloped Churchland by a 32 - 6 score. Touchdowns were scored by McEwen, Baker, Wayne Prince, and Powell, who tallied twice. The two extra points were added by McEwen.

McEwen led the scoring parade for the season with 48 points, followed by Moody with 42. Powell connected for nine touchdown passes, and his favorite target was Moody who gathered in 20 tosses. The team ran up a total of 167 points on offense, and the defensive unit yielded just 38 to the opposition.

Defensive standouts were Sammy Benson, Jimmy Currin, Al Harmon, Jimmy Marriner, and Jimmy Wayland. Offensively, J.B. Edwards, Richard Sorrell, Richard Vincent, and Mike Smith all did yeoman work.

Coach Sherrill was especially gratified with the winning season, giving full credit to the defensive unit. The results are even more impressive when it is noted that only five boys were returnees from the previous year.

Mike Smith is sprung loose for gain against Princess Anne by a good block from Ronnie McEwen.

Ronnie McEwen is hauled down by Trucker defenders after a sizeable gain.

Varsity . . . Cheering

MARGARET LAWRENCE

MISS BARBARA SHAFER

DIANE ANDREWS

PAT CARLO
BETTY RAYMOND
JANIE WALL
SARAH WILLIS

PAT ARNOLD

LINDA HOLLAND
Co-Captain

JEANNE WIGGINS

LINDA METCALF
Co-Captain

McCarty has the rebound under control against Churchland.

Wayland and Barnes control boards against Catholic.

Barnes has as good a chance for this one as the two Truckers.

Row one: Dickie Esleeck, John Mullins, Tommy Thompson, Richard McCarty. *Row two:* Danny Gilbert—*manager*, Butch Phelps Walter Nuckols, Linwood Orenduff, Mike Martin, Robert Mullen—*manager*. *Row three:* Coach Jim Sherrill, Donald Levitin, Jimmy Wayland, Harvey James, Tommy Barnes.

1961-62 SEASON RECORD

Wilson 47	St. Pauls 38
Wilson 61	Oscar Smith 26
Wilson 43	Maury 34
Wilson 42	Norfolk Catholic 43
Wilson 44	Ferguson 39
Wilson 40	Churchland 34
Wilson 38	Granby 32
Wilson 49	Suffolk 38
Wilson 52	Great Bridge 27
Wilson 58	Suffolk 39
Wilson 44	Norview 48
Wilson 58	Maury 48
Wilson 59	Warwick 41
Wilson 32	Hampton 41
Wilson 51	Princess Anne 46
Wilson 51	Churchland 48
Wilson 47	Cradock 54
Wilson 35	Newport News 61

Another Winning Season For

Junior Varsity

Barnes and Stalls fight for rebound against Granby.

"It was a full year for all of us!"

"We *really* buried the Truckers that night!"

"... and we *did!*"

The traditional uniforms we wore helped make Homecoming our favorite day of the year.

Girls' Monogram Club

Marie Hawkins—*president,* Madlyn Morris—*treasurer,* Rosemarie Riccitelli—*vice-president,* Toni Riccitelli—*secretary,* Billie Sturgis—*publicity.*

Row one: Beryl Slaughter, Jenny Lou Livingston, Babs Ballentine, Marie Hawkins, Florence Schocklin, Claudia Wallace. *Row two:* Laurie Vasquez, Shelby Holladay, Madlyn Morris, Linda Nyman, Candy Hopewell, Rosemarie Riccitelli, Carol Evangelo. *Row three:* Mrs. Charlotte Opauski—*advisor,* Rebecca Aldridge, Frances Byrd, Lee Ashley, Joanne Williamson, Billie Sturgis, Tonis Riccitelli, Lynne Overman, Lynn Vasquez.

Row one: Louise Albertson, Carolyn Wright, Marie Hawkins—*Pres.,* Madalyn Morris—*Treas.,* Candy Hopewell—*Pub.,* Rebecca Aldridge—*Sec.,* Rosemary Riccitelli—*Vice Pres.,* Mrs. Charlotte Opauski—*Advisor. Row two:* Claudia Wallace, Pam Herbert, Diane Lassiter, Beryl Slaughter, Lynn Vasquez, Carol Evangelo, Laurie Vasquez. *Row three:* Dianne Baldwin, Florence Schocklin, Sandy Moore, Judy Askew, Joyce Myer, Marion Jernigan, Carol Ann Garrison, Jenny Lou Livingston. *Row four:* Toni Riccitelli, Billie Sturgis, Frances Byrd, Linda Nyman, Lynne Overman, Lee Ashley, Nancy Turner. *Row five:* Gracie Galbreath, Helen Cross, Cathy Pollock, Joanne Williamson, Cherryl Holland.

Intra - mural Winners

HOCKEY CHAMPIONS—Rebecca Aldridge, Rosemarie Riccitelli, Toni Riccitelli, Carolyn Champion, Shirley Cannon, Carol Ann Garrison, Judy Carroll.

SHUFFLEBOARD DOUBLES CHAMPIONS —Mary Vogel, Sandy Hayden.

SCHOOL HOCKEY—Jo Ann Williamson, Lee Ashley, Carol Evangelo, Lynn Vasquez, Virginia Bunch, Laurie Vasquez, Shelby Holliday, Florence Schocklin, Beryl Slaughter, Sissy Aldridge, Linda Nieman, Rosemarie Riccitelli, Judy Lee, Toni Riccitelli, Lynn Overman, Billie Sturgis, Candy Hopewell.

VOLLEYBALL CHAMPIONS—Lynn Overman, Beverly Bright, Annette Vick, Kay Langley, Mary Vogel, Sandy Blick, Sandy Hayden.

The Daily Gym Scene

Looks like Carolyn Nicholson is caught in the circle.

Dorothy Jones looks hopeful at the net.

Bounce pass drill during basketball session.

Evelyn Shea, Carolyn Nicholson swing.

Dianne Dickerson is caught right in the middle of a scramble.

Julie Donaldson, Joyce Williams and partner.

Boys'

Typical warm up session before start of class.

New program of weight lifting proves popular.

Basketball is always a popular activity.

Lack of proper attire doesn't prevent Doug Stephenson from getting in on the fun.

Between class break for coaches Mounie and Sherrill.

Gym

Coach Ryder puts the boys through time trials.

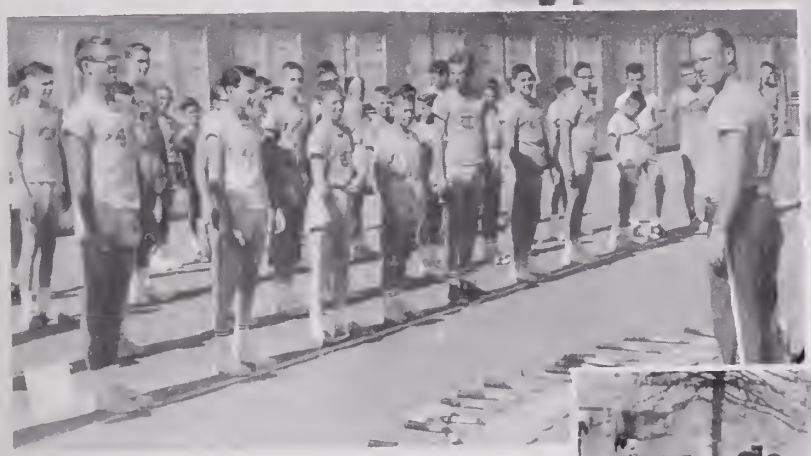

Coach Sherrill lines the boys up for tennis.

Touch football warm up.

Pull weights produce a very satisfying result. (Maybe it's the camera!).

Future varsity quarterback hopeful.

COACH TED MASTERS

CHARLES PARKERSON
Co-Captain

Cross Country . . . improvement and interest growing rapidly

SEASON RECORD

Wilson 46	Hampton 17
Wilson 50	Princess Anne 15
Wilson 48	Norview 15
Wilson 28	Southampton 31
Wilson 15	Cradock 48
Wilson 22	Maury 39
Wilson 22	Warwick 38
Wilson 44	Newport News 17
Wilson 32	Granby 24

AAU Meet: 7th place
District Meet: 8th place

Row one: Billy White, Earl Brewer, Charles Parkerson—*co-captain*, Jerry Phillips, Larry Piland, Fred Smaltz, Coach Ted Masters. *Row two:* Tommy Wyatt, Lee Synder, Jimmy Dail, Jimmy Smith, James Jarvis, Robert Parker, Tommy Richards. *Row three:* Bobby Lawrence, Steve Harrell, Stewart Wells—*co-captain*.

STEWART WELLS
Co-Captain

Start of dual meet with Maury at City Park in Portsmouth. Presidents won this one 22-39.

BOBBY LAWRENCE

EARL BREWER

JIMMY DAIL

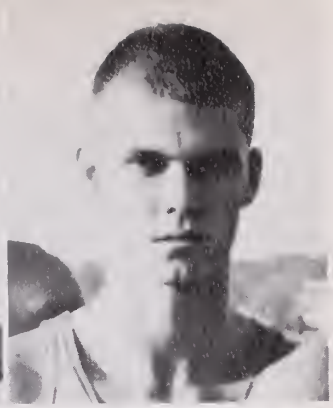

JAMES JARVIS

JIMMY SMITH

TOMMY RICHARDS

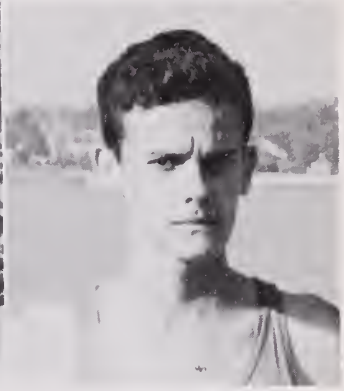

BILLY WHITE

FRED SMALTZ

LEE SYNDER

TOMMY WYATT

LARRY PILAND

STEVE HARRELL

BILLY WHITE

TOMMY RICHARDS

Jimmy Hughes—*co-captain*, Coach Jack Mounie, Chester Harrison—*co-captain*.

Wrestling

1961-62 SEASON RECORD

Wilson 38	Oscar Smith 16
Wilson 11	Maury 32
Wilson 16	Norview 32
Wilson 16	Granby 32
Wilson 34	Frederick 14
Wilson 19	Princess Anne 28
Wilson 23	Warwick 27
Wilson 38	Cradock 8
Wilson 42	Churchland 7
Wilson 36	Ferguson 18

Row one: Jimmy Hughes, Chester Harrison, Mark Levinson, Mike Levinson, Tommy Morgan. *Row two:* Bob Heely, Kenny Robinson, Jerry Phillips, Bob Harrell. Bryant Collins, Wiley Bunting, Johnny Dickson, Dickie Cleaves, Joe Preece.

Row one: Bryant Collins, Bob Heely, Kenny Robinson. *Row two:* Tommy Morgan, Jerry Phillips.

Mark Levinson, Jimmy Hughes, Mike Levinson.

Dickie Cleaves, Bob Harrell, Joe Preece.

Robinson has Maury opponent under control for the moment.

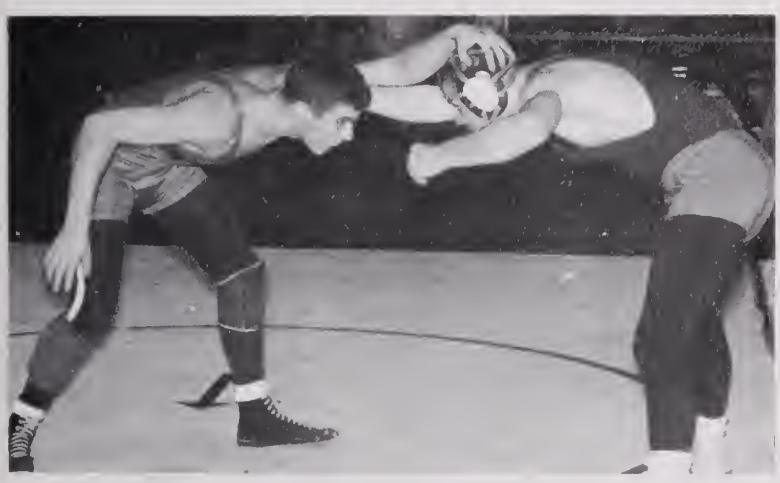

Levinson squares off against Maury opponent.

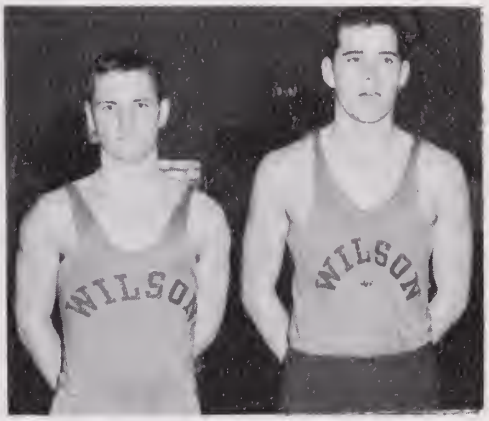

Johnny Dickson, Wiley Bunting.

Junior Varsity

Row one: James Langston, Ricky Stevenson, Steve Hughes, David Cashvan. *Row two:* Pete Wnukoski, Sonny Gray, Edward Robertson, Ernie Swain, Ken Dunnavant, Bill Wilder.

PETE MILLS
Head Coach

Baseball . . .

another year
when we build
for the future

JIM SHERRILL
Junior Varsity Coach

1961 SEASON RECORD

Wilson	4	Norfolk Catholic 0
Wilson	8	Maury 2
Wilson	3	Newport News 4
Wilson	8	Smith High 1
Wilson	8	Cradock 4
Wilson	10	Great Bridge
Wilson	8	Granby 2
Wilson	9	Maury 4
Wilson	12	Suffolk 0
Wilson	5	Warwick 6
Wilson	8	Smith High 0
Wilson	6	Hampton 9
Wilson	6	Norview 2
Wilson	2	Churchland 1
Wilson	19	Churchland 0
Wilson	6	Princess Anne 4
Wilson	2	Princess Anne 3
Wilson	8	Alumni 6

Won 16 - Lost 3

1962 SCHEDULE

March 30	Norfolk Catholic
April 3	Frederick Academy
April 6	at Newport News
April 10	Ferguson
April 13	at Cradock
April 17	at Great Bridge
April 20	at Granby
April 25	Maury
May 1	Suffolk
May 4	at Warwick
May 8	at Oscar Smith
May 11	Hampton
May 13	at Norview
May 18	Frederick Academy
May 22	Princess Anne
May 24	Alumni

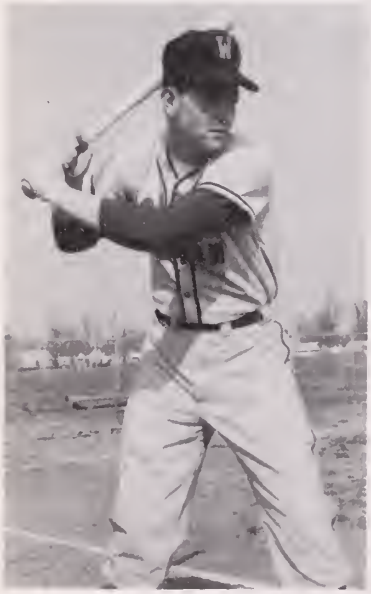

JOHN HOOTEN
Tri-Captain
Pitcher—outfield

LOWRY HUNDLEY
Tri-Captain
Pitcher

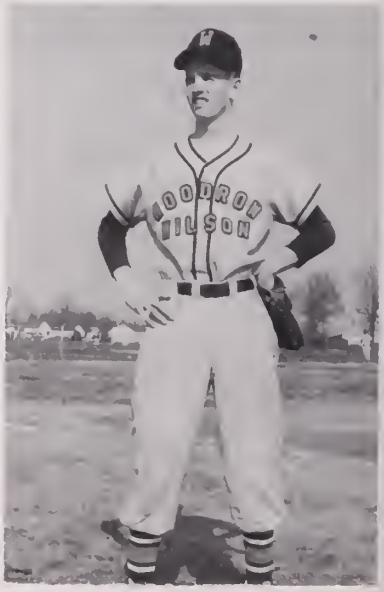

BOBBY LAWERENCE
Tri-Captain
Infield

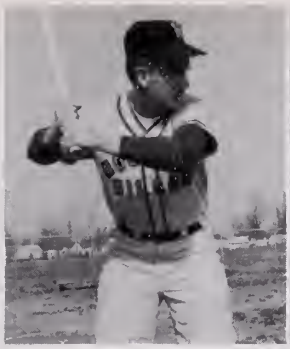

B.L. HARDISON
Outfield—Catch

KENNY COLES
Catch

JIMMY SMITH
Infield

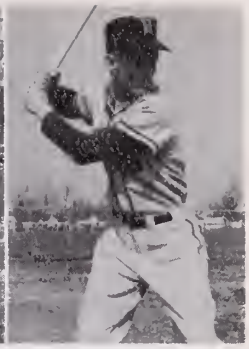

BOBBY CANASTA
Outfield

BOB HEELY
Infield

LARRY EDWARDS
Catch

RICHARD VINCENT
Catch

TOMMY JONES
Outfield

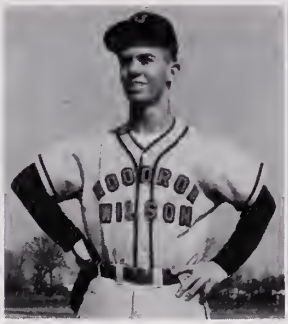

DONALD POWELL
Outfield—pitch

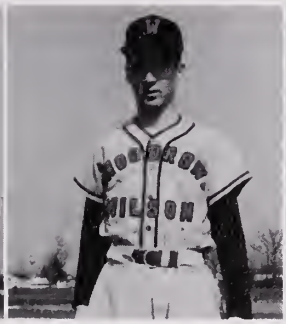

RONNIE BAKER
Outfield

DAVID MOODY
Infield

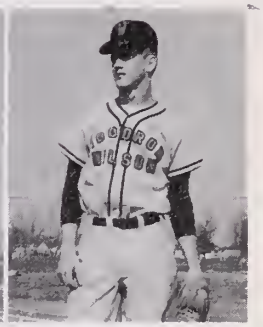

HARVEY JAMES
Infield

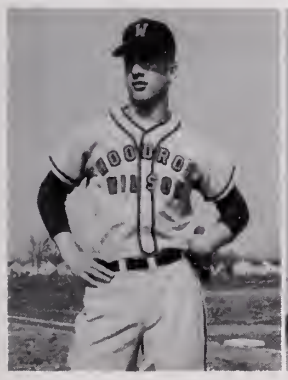

DALE HEELY
Outfield

EDWARD SHARPE
Pitch

TOMMY BARNES
Pitch

KENNY CLONTZ
Manager

FRANK CULPEPPER
Pole Vault

Ricky Turner, Ray Baker, Billy White—*tri-captains*, Coach Ted Masters, Coach Howard Beale.

EARL BREWER
Broad Jump

Track . . . prospects look very good!

Row one, left to right: Coach Beale, Gary Lusk, Steve Justice, David Spaulding, Eugeane Harrington, Fred Smaltz, Frank Singleton, Eugene Robertson, Clifford Splichal, Charles Parderson, Mike Opauski, Billy White, Larry Piland, Frank Culpepper, Bob Cook, Coach Masters. *Row two:* Gary Owens, Tommy Morgan. Ray Baker, Bobby Deaton, Richard Bray, Earl Brewer, John Dearing, Don Tickle, Robert Bartlett. Tommy Wyatt, Langhorne Smith, Sam Markman, Johnny Rowe, Ronnie Evans, Don Riddick. *Row three:* Robert Parker, Orville Whitehurst, Roland Andleton, Jimmy Wayland, Billy Reynolds, John Kearns, Carrol Turner, Larry Schwab, Bernard Doleman, Keith Miller, Ricky Turner, Eddie Johnson, James Oberry, Jim Staples.

Ronnie Evans, Ricky Turner, Gary Owens, Bobby Cook,
Discus.

TOMMY MORGAN
Pole Vault

FRED SMALTZ
Hurdles

EARL BREWER
Hurdles

JOHNNY ROWE
Hurdles

TOMMY MORGAN
Hurdles

BERNARD DOLEMAN
Shot

JIMMY WAYLAND
440

CLIFFORD SPLICHAL
Sprints

GARY OWENS
Discuss

STEVE JUSTICE
High Jump

LARRY PILAND
High Jump

RAY BAKER
High Jump

BOBBY DEATON
Broad Jump

CHARLES PARKERSON
Mile, 880

BILLY WHITE
Mile, 880

MIKE OPAUSKI
440

FRANK CULPEPPER
Broad Jump

WILLIAM WILLIAMS

MICHAEL BLACHMAN

BARRY JACOBSON

Tennis

1961 SEASON RECORD

Wilson 0	Maury 9
Wilson 7	Churchland 2
Wilson 5	Granby 2
Wilson 9	Princess Anne 0
Wilson 8	Cradock 1
Wilson 9	Great Bridge 0
Wilson 8	Great Bridge 1
Wilson 7	Norview 2
Wilson 1	Warwick 8
Wilson 1	Norfolk Academy 8

Won 7 - Lost 3

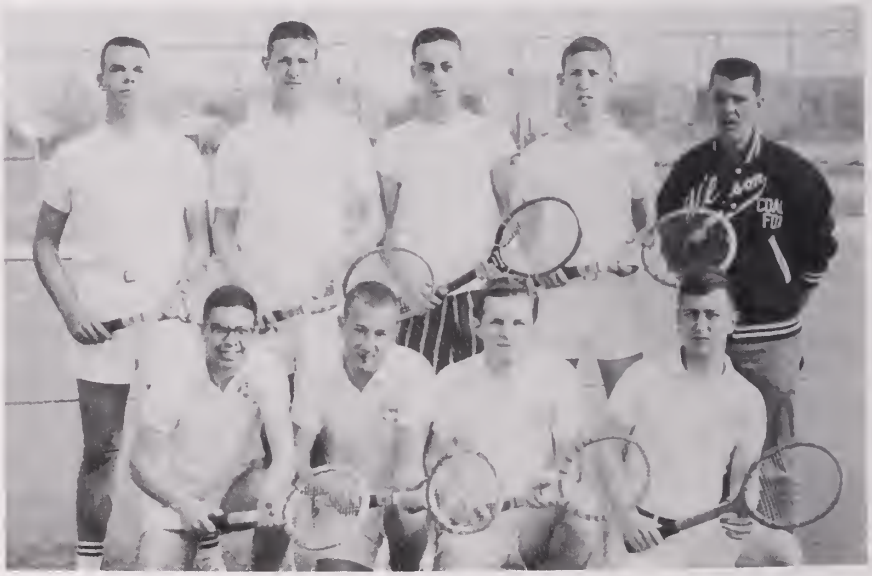

Row one: Barry Jacobson, Michael Blachman, Leycester Owens, Donnie Schweiger. *Row two:* William Williams, Gary Owens, Johnny Failes, Kenny Rothenberg, Coach Jim Fox.

LEYCESTER OWENS

GARY OWENS

KENNY ROTHENBERG

Golf

SCHEDULE 1962

April 3	Princess Anne
	Warwick
April 10	Churchland
	Maury
April 13	Churchland
	Granby
April 24	Norview
	Hampton
May 1	Cradock
	Ferguson
May 4	Churchland
	Newport News
May 11	Eastern District
May 18-19	State

SKIP SMALL

ED BARRY

Jerry Small, Tommy Foxworth, Skip Small, Bob Harrell, Ed Barry, J.B. Leigh.

1961 SEASON RECORD

Wilson 11 1/2	Newport News 6 1/2
Wilson 2	Norview 16
Wilson 8	Hampton 10
Wilson 2	Princess Anne 16
Wilson 12	Maury 6
Wilson 5 1/2	Princess Anne 12 1/2
Wilson 1 1/2	Granby 16 1/2
Wilson 1	Warwick 17
Wilson 1	Churchland 17
Wilson 1	Princess Anne 17
Wilson 13 1/2	Cradock 4 1/2

Eastern District ...6th place
State ... 23th place
Won 3 ... Lost 8

J.P. LEIGH

TOMMY FOXWORTH

BOB HARRELL

Advertisers

SHEILA SCHOCKLIN
Advertising Manager

THANKS
ADVERT

CONGRATULATIONS

Class of 1962

TRIBBLE STUDIO

TYREE JONES MOTOR CORP.

EX 32504—05—06—07—08 1300-08 High St.

"First With Ford in Tidewater Since 1922"

FORD—Sales and Service

Leo V. Schocklin, Agent

Representing

State Farm Insurance Companies

Auto – Fire – Life – Boat Insurance

Phones:

OFFICE: EX 9-6784 RES.: HU 8-2492

3206 High Street, Portsmouth, Virginia

TWILLEY'S

Dial EXpart 7-9471

DECORATING CENTER

Paints—Fabrics—Wallpaer—Draperies

1819 County Street

Portsmouth, Virginia

McCREADY MOTORS, INC.

Lincoln Continental-Mercury

Meteor - Comet

3040 High Street EX 7-3477

CHANNEL FURNITURE COMPANY

High Street at 5th Ave.

Portsmouth, Va.

CONGRATULATIONS TO THE CLASS OF 1962

PORTSMOUTH LUMBER CORPORATION

2511 HIGH STREET

DIAL EX 7-4646

LUMBER SASH DOORS MILLWORK

PLYWOOD SHEET ROCK

INSULATING BOARD PLATE GLASS

Enjoy that

REFRESHING NEW FEELING!

WHEN YOU TAKE A BREAK FROM THE BOOKS—
EVERYONE'S FOR COKE!

DRINK Coca-Cola

BOTTLED UNDER AUTHORITY OF THE COCA-COLA COMPANY BY PORTSMOUTH COCA-COLA BOTTLING WORKS, INC.

Step Smartly Into The Future In Campus Styles from . . .

The Hub
OF TIDEWATER
Mid City Shopping Center

Men's and Boys' Clothiers

Our 67th Year

COMMERCIAL INSURANCE AGENCY, INC.
"The Agency of Service"
518 Middle Street
Portsmouth, Virginia
PHONE EX 9-2493

FRANK R. FORD
Jewelers and Silversmiths
DIAMONDS OUR SPECIALTY
229 Granby Street

A CAREER
With A Future!

If you like science and mathematics, consider engineering for your career! Engineering is the field of today and tomorrow. Progress is fast. New jobs are opening up every day. Plan for a job with a future—plan to be an engineer!

VEPCO

VIRGINIA ELECTRIC AND POWER COMPANY

PORTSMOUTH & NORFOLK COUNTY SAVINGS & LOAN ASSOCIATION

INSURED SAVINGS
REAL ESTATE LOANS
405 Court Street
Ph. EX 7-4861
Branch Office
High Street & Frederick Blvd.
Ph. EX 3-5931

BRAY'S PHARMACY
Prescriptions, Pharmaceuticals, Biologicals
501 4th St. **EX 9-1551**

Congratulations Grads

COMMUNITY MOTOR BUS CO.

617 Victory Blvd.

BRENNAN FUNERAL HOME

For More Thon 50 Years
Serving Portsmouth
CLINTON C. BOYCE
BOYCE'S
Glosgow St. ot Belt Line R.R.
Phone EX 7-4628
"Sotisfoction in Fuel"
Electricol Appliances
Texoco Fuel Oil—Hardwore—Cool
Heoting Equipment

'For the Best in Western Beef"

DO-MAR GROCERY

"In Westhaven"

YOUR FRIENDLY STORE

WESTERN BRANCH PRESS, INC.
PORTSMOUTH RUBBER STAMP
900 Airline Blvd. Portsmouth, Va.
EX 3-7579
* commercial printing
* cards, statements
* social forms
* engraving
* booklets, programs
In today and
RUBBER STAMPS—out tomorrow.

Only AMERICAN lets you choose

ANY COLLEGE IN THE U.S.A.

LIBERAL TERMS * LOW INTEREST

Yes — any accredited university, college or junior college anywhere within the USA. Visit American National now . . . talk over the Tuition Loan that suits your needs.

"dedicated to community progress"

AMERICAN NATIONAL BANK OF PORTSMOUTH

Member Federal Deposit Insurance Corporation Members Federal Reserve System

Portsmouth Music Co.

1503 HIGH STREET

Home of Baldwin Pianos
and Organs

EX 3-4031

Congrotulotions
Closs of 1962

SITTERSON ELECTRIC CO.

227 South St. Portsmouth, Vo.
Phone Export 7-1217

WELTON, DUKE & HAWKS, INC.

Insurance ond Property Manogement
407 Court Street Portsmouth, Vo.
Telephone Export 9-2473

GIANT OPEN AIR MARKET

Alexander Corner

"World's Most Beoutiful Store"

J. N. HOWARD & SON, INC.

INSURANCE and REAL ESTATE

346 Brood Street
Portsmouth, Virginia

EX 7-1265

T. B. LEE, INC.

Fire and Casuolty Insurance
Real Estate
Est. 1894
Export 7-3439
501 County St. Portsmouth, Va.

RED, WHITE, &
BLUE RESTAURANT
203 High St. EX 7-9841
Portsmouth, Va.

NAVAL PHARMACY
601 4th Street EX 9-2941
Portsmouth, Va.

Congratulations
to the
Graduates
SUBURBAN
PHARMACY
King St. at Rodman Ave.

Serving the West End
for over 20 Years

Open 5 a.m. to 1 a.m. Phone EX 9-9211
NORMANDIE RESTAURANT
SAVAS JOANNOU, Owner
Choice Steaks—Chops—Select Seafood
605 High St. 506 Washington St.
Portsmouth Virginio

CHARLES E. RUSSELL
CO. INC.
Petroleum Products
2309 County St.
Portsmouth, Va.
Dial 399-2441

GENERAL ELECTRIC APPLIANCES
Sutton Appliance Company, Inc.
835 HIGH STREET
PORTSMOUTH VIRGINIA

LOUIS J. LEITNER, INC.
"Congrotulotions, and a Heorty
Welcome to Visit our Store"
509 High St. Portsmouth, Va.

HALL PRODUCTS, INC.

1021 High Street

Export 3-2565

Portsmouth, Va.

BOB'S T. V. & APPLIANCES, INC.

Motorola, Zenith, Fedders

701 Airline Boulevard

EX 9-3076

PORTSMOUTH MARINE

2216 High Street

EX 9-2341 Call,Pick Up & Delivery

a favorite for 29 years

Pine Grove Dairy Farms

Open an Account With Us and Save For Your College Education

★

CITIZENS TRUST COMPANY

★

"The Progressive Bank"

West End Branch:

3201 HIGH STREET, CORNER VERMONT

Main Office:

225 HIGH STREET

TWO DRIVE-IN TELLER WINDOWS

Ample Parking Space

Member Federal Deposit Insurance Corporation

Now featuring for
the young men
. . . our new

The Quality Shop
309 HIGH ST.
PORTSMOUTH

Club Room

HARRELL'S SPORT SHOP

Bicycles and Sporting Goods

Goldsmith Athletic Equipment

607 High St. Portsmouth, Va.

PORTSMOUTH CAMERA SHOP

Photographic Equipment

Authorized Kodak and Graflex

Dealer

1716 High Street Phone EX 9-2991

Thank You for Shopping at

Rices of Norfolk
FASHIONS FOR THE FAMILY

Downtown and Ward's Corner

See PORTSMOUTH GLASS CO.

for all your glass needs.
Specialists in Auto glass and
window glass.

BLACHMAN'S PHARMACY

High At Court
EX 7-3475

WATERVIEW PHARMACY, INC.

Just Around the Corner
Opposite Maryview Hospital
EX 7-4615

MERCHANTS & FARMERS BANK OF PORTSMOUTH

MEMBER FEDERAL DEPOSIT INSURANCE CORP.

SUBURBAN RULANE GAS CO. OF VA., INC.

BOTTLED GAS SERVICE "ANYWHERE"

3208 George Washington Highway Phone 393-4071

GARRETT'S PHARMACY

4714 Portsmouth Blvd. HU 8-0721

Portsmouth, Virginia

WAYSIDE CLEANERS

Quality Cleaners Laundry Service

4711 Old Suffolk Blvd.

Portsmouth, Va. HU 8-2621

B. C. WILLIAMS
FLORIST

Bernice C. Williams, Owner

Catherine M. Payne, Designer

"Flowers Speak All Languages"
Cassie Culpepper, Designer

If no answer Phone

EX 3-4852 . . . EX 9-1893 . . . 7-3530

SHORT BROTHERS
SINCLAIR

110 County Road EX 9-9208

Portsmouth, Virginia

Compliments of

WESTWOOD CLEANERS

Midcity Shopping Center

THE COMPLETE STORE

PORTSMOUTH HARDWARE
and BUILDING SUPPLY inc.

119-125 County Road - Portsmouth

Opposite Maryview Hospital

Phone EXport 70-70-9

WOODROW WILSON HIGH SCHOOL
CLASS RINGS

Supplied by

W. C. SAUNDERS COMPANY

*

3110 West Marshall Street

RICHMOND, VIRGINIA

Hotel Governor Dinwiddie

Recommended by Duncan Hines

100% AIR CONDITIONED

Family Plan Rates

ONE ACRE GUEST PARKING SPACE

EX 3-2511 Portsmouth, Va.

SMITH BROS. AMOCO SERVICE

—Fuel Oils—

Amoco Products

"Fuel oil when you need it"

Raymond Smith and Bill Smith

Phone FX 9-7545 3702 High Street

Barbara Herbert and Ann Clark lend a valuable hand with preparation of yearbook copy.

Compliments of

JOHNSON'S BLUE STAR GROCERY

2101 Piedmont Avenue

EX 3-5391

Portsmouth, Va.

AUBREY G. SWEET

Lumber and Mill Work

Export 7-3411

2600 Glasgow St. Portsmouth, Va.

MARIO'S ITALIAN RESTAURANT

512 Crawford St. EX 9-7150

Portsmouth, Virginia

J. W. KEEL GULF SERVICE

Airline Tpk. & Rodmon Ave. Portsmouth, Virginio

Phone EX 9-9335 or EX 9-9235

HARRELL'S JEWELRY CO.

522 Middle St. EX 7-8854

Portsmouth, Va.

Compliments of

BEAZLEY MOTOR COMPANY

With school *behind* you . . .
what's *ahead?*

College, perhaps? Wonderful! A job? Wonderful, too, if it's the right one—with opportunities to progress and learn as well as earn. There are many such jobs at C&P, waiting for girls like you. In a telephone job, you not only start with good pay but are specially trained to make more. Raises and advancements are frequent. Surroundings are pleasant—people are friendly—and your work is never dull. Why not make your first job a telephone job—one that can lead to a happy, rewarding career?

THE CHESAPEAKE AND POTOMAC TELEPHONE COMPANY OF VIRGINIA

Joseph's BEAUTY SALON

Downtown MA 2-9056 | Wards Corner JU 7-8862 | Norview UL 3-3851 | South Norfolk KI 3-0624

LEGGETT'S DEPARTMENT STORE

The Home of Better Values

"Your Confidence is our Greatest Asset"

221 - 223 High St.

Dial Export 7-0741 Portsmouth, Va.

Congratulations

Class of 1962

DAVENPORT-

LEWIS

CHEVROLET CORP.

County and 7th Ave.

Export 3-7341

Snelling's

Smith Welton

Four Conveniently Located Stores
Norfolk — Portsmouth
Virginia Beach — Ward's Corner

BOOSTERS

Helene Beauty Salon

Kelley's Beauty Salon

BOOSTERS

Martinette Beauty Salon

Morris Company, Inc.

BOOSTERS

Homestead Mutual Building & Loan

Portsmouth Blueprint Company

Parker Brothers Amoco

Standard Hardware

BOOSTERS

Airline T. V. Service

Morse Parker, Inc.

JON - ARTHUR FASHIONS

Style Headquarters For The Fashionable Woman

335 High Street — Portsmouth, Va.

SANITARY LAUNDRY

302 Chestnut Street

EX 7-4691

BOOSTERS

Bynum Finance Corp.

Caffee's Bakery

Casteen's Pure Oil Station

Chapman's Jewelers

Cooper's Jewelers

M. M. Crockin Co., Inc.

The Eleanor Shop

William C. Gleason Pharmacy

T. B. LEE, INC.
Fire and Casualty Insurance
Real Estate
Est. 1894
601 County St. EX 7-3439
Portsmouth, Va.

J. N. HOWARD & SON
Insurance and Real Estate
346 Broad St.
Portsmouth, Va.
EX 7-1265

FOR THE BEST
IN CAMPUS
COVERAGE

READ BOTH

The Virginian-Pilot and the Ledger-Star

hofheimer's

228 High Street
Mid-City Shopping Center

If you want it sold call

CRAIG REALTY CO.

431 County St. EX 3-6666

Portsmouth, Va.

LOUISE WALL'S
BEAUTY SHOP

Telephone
393 - 1493

705 Dinwiddie St. Portsmouth, Va.

Congratulations, Grads!

ROBERTSON
HARDWARE CO. INC.

"The Hardware Hustlers"

Autographs

Autographs

Autographs

Autographs

Autographs

Autographs

A Product of
hunter Publishing
COMPANY
333 INDIANA AVENUE
WINSTON-SALEM, N.C.

PORTSMOUTH PUBLIC LIBRARY
3 3230 00143 2008